

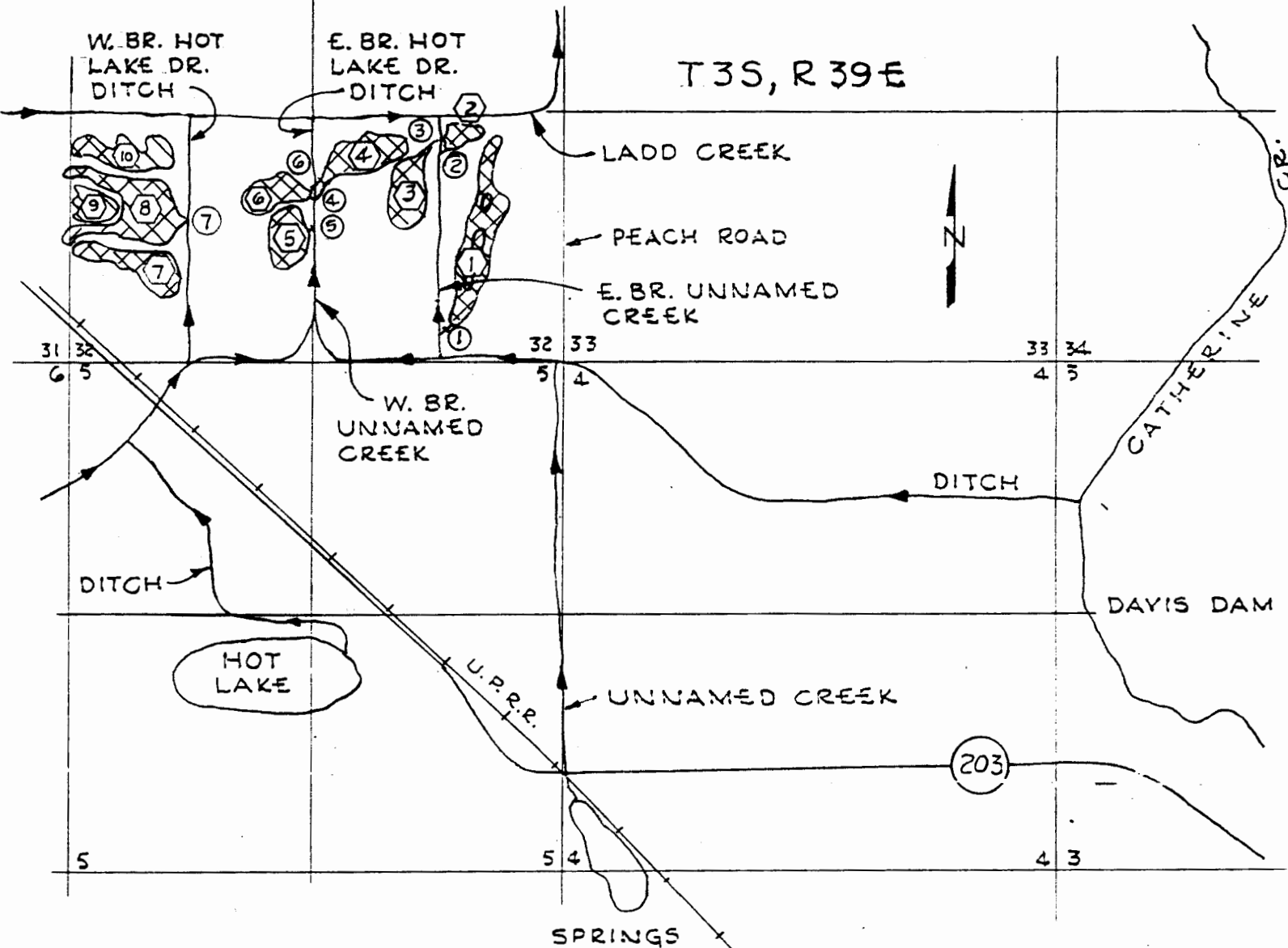

THIS MAP WAS PREPARED FOR THE PURPOSE OF IDENTIFYING THE LOCATION OF THE WATER RIGHT AND IS NOT INTENDED TO PROVIDE LEGAL DIMENSIONS OR LOCATIONS OF PROPERTY OWNERSHIP LINES.



SCALE
1" = 1667'

①  INDICATES PONDS
① INDICATES P.O.D.

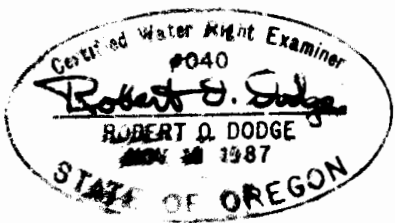

FINAL PROOF SURVEY
UNDER

APPLICATION NO. R-69563 PERMIT NO. R-11512
IN NAME OF

OREGON DEPARTMENT OF FISH AND WILDLIFE

SURVEYED: 3/6/96 BY: DODGE

RECEIVED

MAR 1996
WATER RESOURCES DIVISION
SALEM, OREGON