

# T.8S. R.1W. Sec. 17 & 18, W.M.

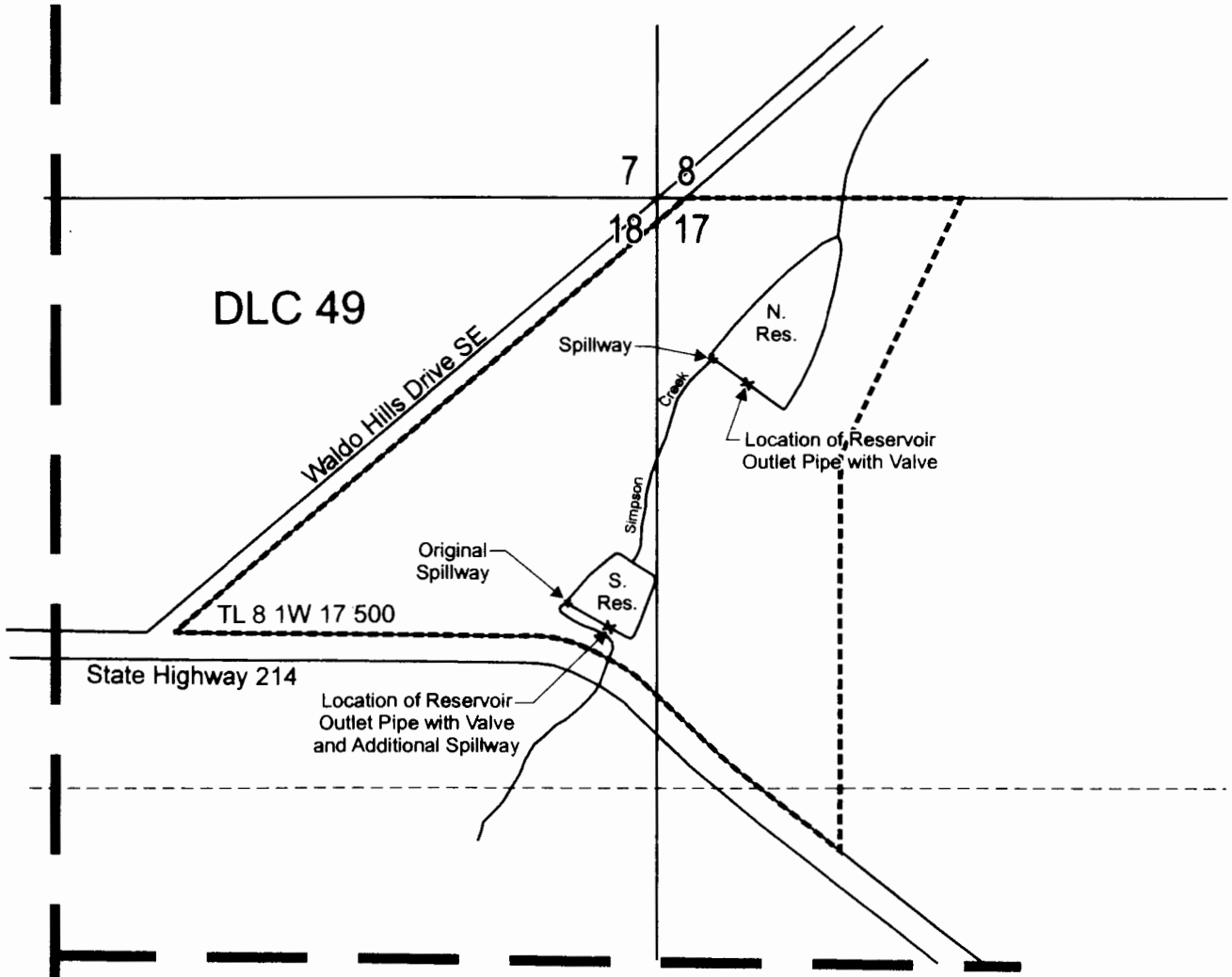

North Reservoir outlet is located 410 feet south and 200 feet east from the section corner 7, 8, 17, & 18.  
 South Reservoir outlet is located 950 feet south and 110 feet west from the section corner 7, 8, 17, & 18.

----- Tax lot boundary

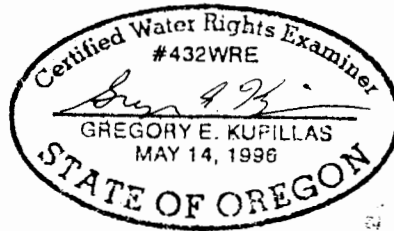

EXPIRATION DATE: 6/30/11

Scale: 1" = 400'

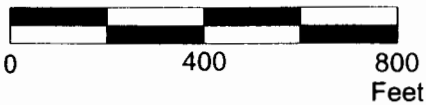

This map was prepared for the purpose of identifying the location of a water right only and is not intended to provide legal dimensions or location of property ownership lines.



Claim of Beneficial Use Map  
 Application R-72875, Permit R-11632

Kyle and Trisha Freres  
 T.8S. R.1W. Sec. 17 & 18, W.M.

Pacific Hydro-Geology Inc.

6/2010