

T. 4 S., R. 2 W., W.M.

North

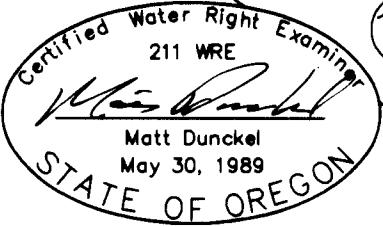
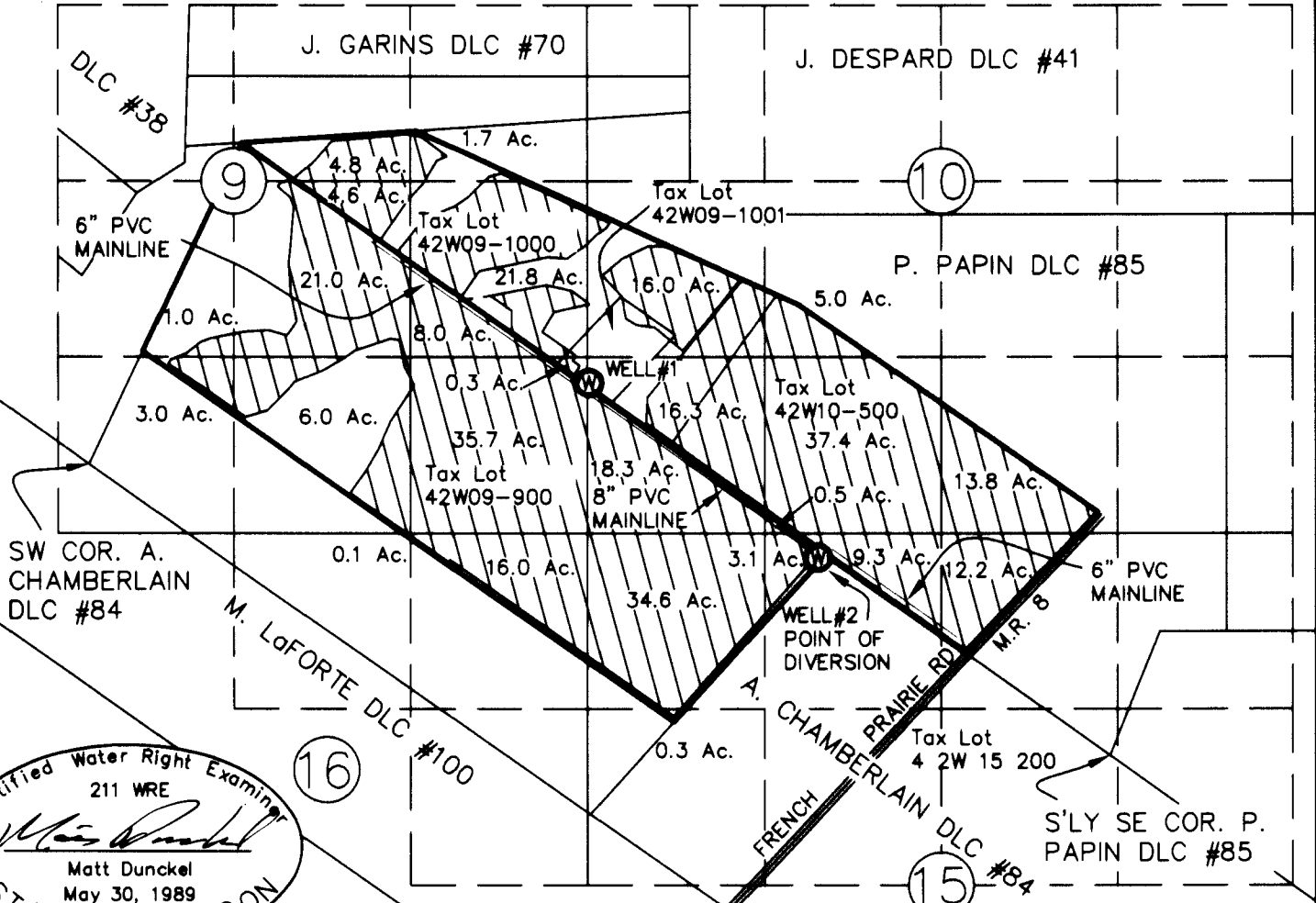

WELL LOCATIONS FROM
SOUTHERLY SE COR. DLC #85:
WELL #1 N 2973' & W 3893'
WELL #2 N 1486' & W 2185'
(METER LOCATION AT WELL #2)

I certify that the information I have provided in this Final Proof is an accurate representation of the permitted water use and is true and correct to the best of my knowledge. This map is to be used for the purpose of identifying the location of water right only and is not intended to provide legal dimensions or locations of property ownership lines.

RECEIVED

157 27 2007
SE COR. A.
WATER RESOURCES DEPT CHAMBERLAIN
SALEM OREGON DLC #84

FINAL PROOF SURVEY
UNDER

Application No. G-14884 Permit No. G-13763

IN NAME OF

BLUE SKY FARMS

Surveyed Sept. 20, 2006

Scale: 1" = 1320'

By: Matt Dunckel & Assoc.
3765 Riverside Dr.
McMinnville, OR 97128
Phone: 503-472-7904
Fax: 503-472-0367
Email: matt@dunckelassoc.com