

# T.7S., R.2W., W.M.

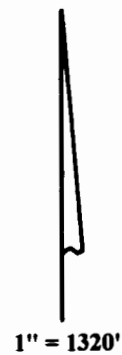
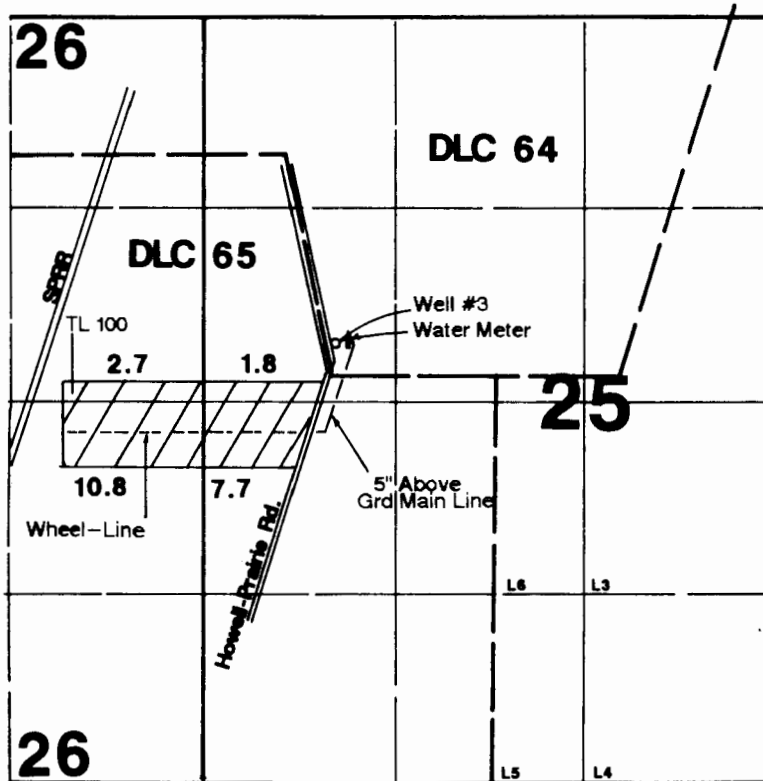

Well #3 is located 400' N & 1740' W from the center of Section 25.

RECEIVED

11 23 2013

WATER RESOURCES DEPT  
SALEM, OREGON

## Final Proof Survey

In the Name of

# Clarence Simmons

Application #: G-14441      Permit #: G-13306

Surveyed on September 5, 2013 by JM Schuette

This Map was Prepared for the Purpose of Identifying the Location of a Water Right Only and is Not Intended to Provide Legal Dimensions or Location of Property Ownership Lines.

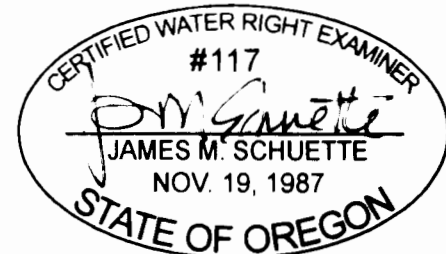

EXPIRES: 6/30/2014