

**CLAIM OF BENEFICIAL USE MAP**  
**LOCATED IN THE NE¼ & SW¼ OF SECTION 19**  
**TOWNSHIP 24 SOUTH, RANGE 11 WEST, W.M.**  
**COOS COUNTY, OREGON**  
**APPLICATION S-72483 PERMIT 52681**

PREPARED FOR: Patricia Alvey  
 PREPARED BY: Dennis Goude  
 DATE PREPARED: DECEMBER 7, 2010

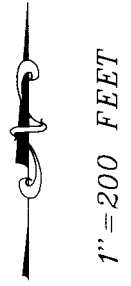

**NOTE:**  
 THE POINT OF DIVERSION IS AN INSTREAM  
 SCREENED FOOT VALVE THAT IS LOCATED  
 SOUTH 28° EAST 605 FEET FROM THE  
 CENTER WEST 1/16 CORNER OF SECTION 19.  
 THE INTAKE PIPE IS REMOVED FROM THE  
 RIVER DURING WINTER FLOOD CONDITIONS.

- LEGEND**
- P.O.B.
  - P.O.D.
  - RESIDENCE
  - P.O.U. 0.3 AC
  - LAWN

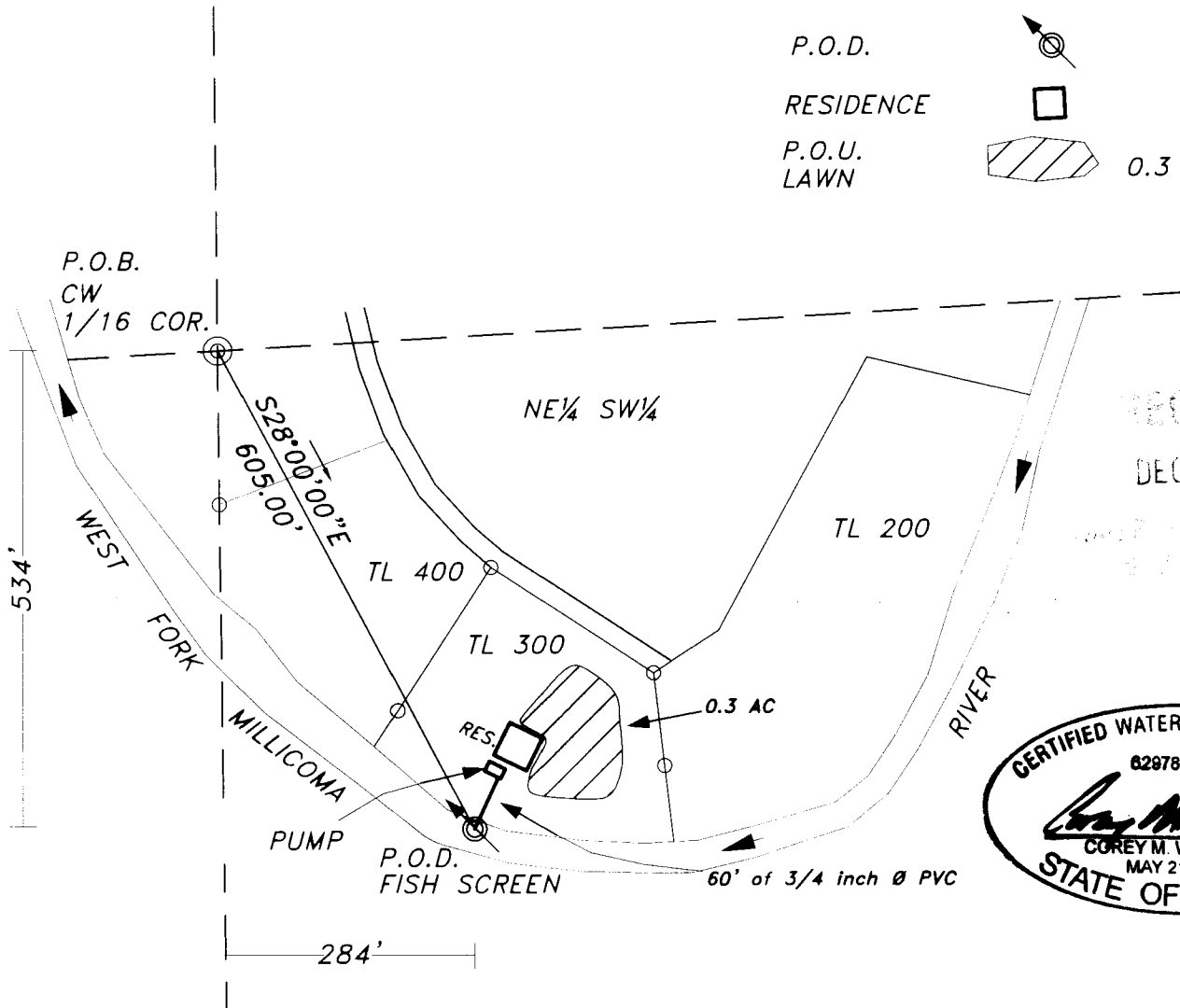

RECEIVED  
 DEC 13 2010



**DISCLAIMER STATEMENT**

The preparation of this map was for the purpose of identifying the location of the Water Right only and has no intent to provide dimensions or location of property ownership lines.

**Stuntzner Engineering  
 & Forestry, L.L.C.**

ENGINEERING • LAND SURVEYING • FORESTRY  
 PLANNING WATER RIGHTS

705 South 4th St. Phone: (541) 267-2872  
 Post Office Box 118 Coos Bay, Oregon 97420 Fax: (541) 267-0588