

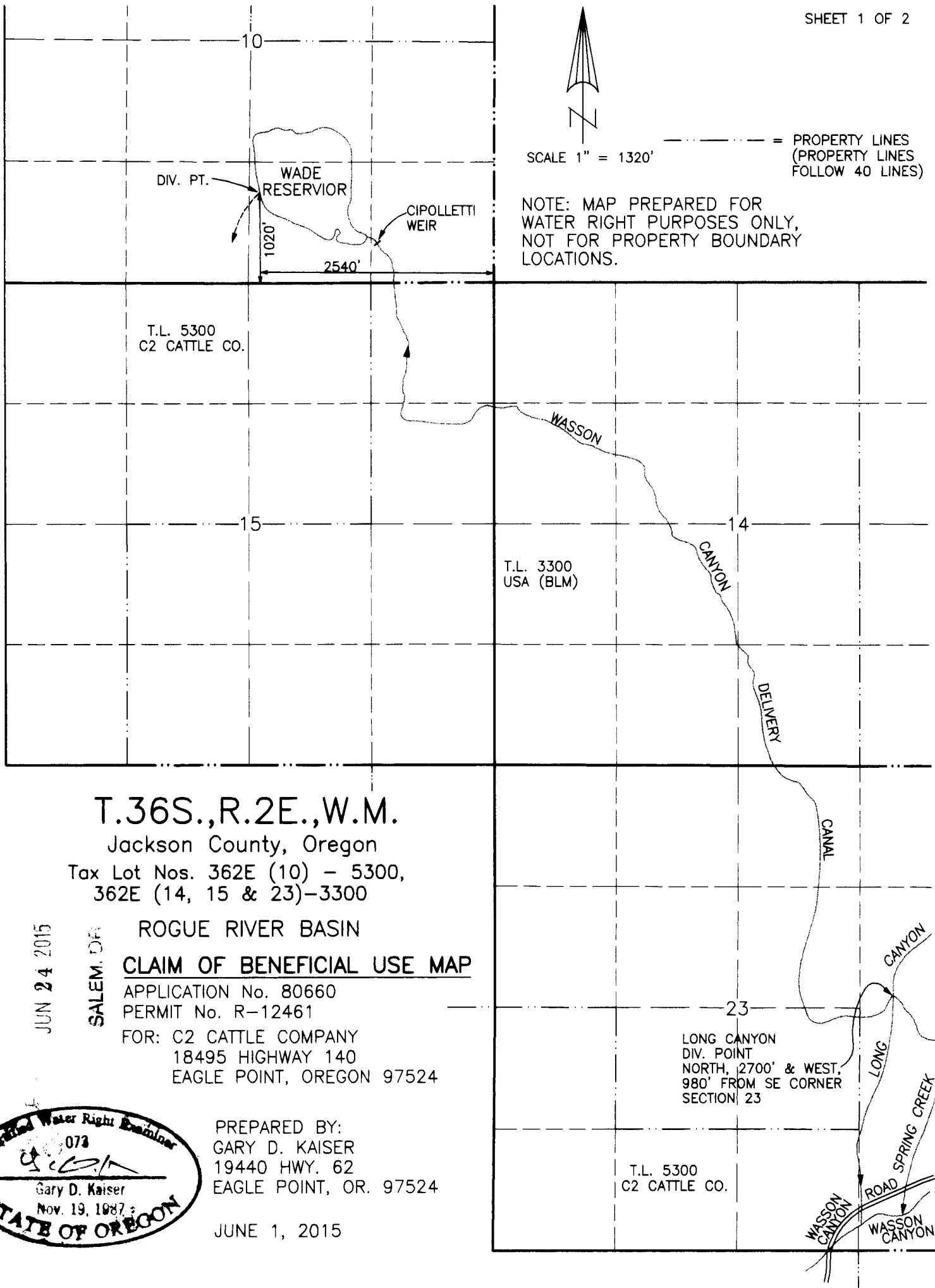

SCALE 1" = 1320'

----- = PROPERTY LINES  
(PROPERTY LINES FOLLOW 40 LINES)

NOTE: MAP PREPARED FOR WATER RIGHT PURPOSES ONLY, NOT FOR PROPERTY BOUNDARY LOCATIONS.



**T.36S.,R.2E.,W.M.**

Jackson County, Oregon

Tax Lot Nos. 362E (10) - 5300,  
362E (14, 15 & 23)-3300

ROGUE RIVER BASIN

**CLAIM OF BENEFICIAL USE MAP**

APPLICATION No. 80660

PERMIT No. R-12461

FOR: C2 CATTLE COMPANY  
18495 HIGHWAY 140  
EAGLE POINT, OREGON 97524

LONG CANYON  
DIV. POINT  
NORTH, 2700' & WEST,  
980' FROM SE CORNER  
SECTION, 23

T.L. 5300  
C2 CATTLE CO.

PREPARED BY:  
GARY D. KAISER  
19440 HWY. 62  
EAGLE POINT, OR. 97524

JUNE 1, 2015

RECEIVED BY DWRD

JUN 24 2015

SALEM, OR

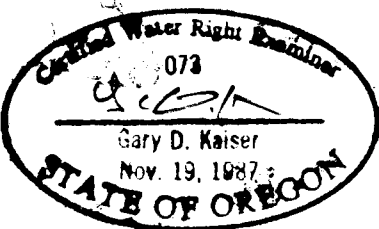

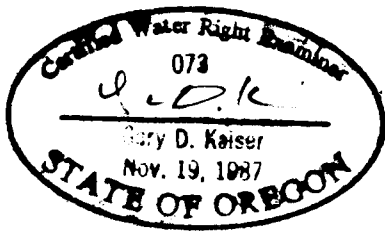

# T.36S.,R.2E.,W.M.

Jackson County, Oregon

Tax Lot Nos. 362E (14&23) - 3300,  
362E (23&24)-5300 & 362E (24)-6400

ROGUE RIVER BASIN

## CLAIM OF BENEFICIAL USE MAP

APPLICATION No. 80660

PERMIT No. R-12461

FOR: C2 CATTLE COMPANY

18495 HIGHWAY 140

EAGLE POINT, OREGON 97524

PREPARED BY:

GARY D. KAISER

19440 HWY. 62

EAGLE POINT, OR. 97524

JUNE 1, 2015

RECEIVED BY OWRD

JUN 24 2015

NOTE: MAP PREPARED FOR  
WATER RIGHT PURPOSES ONLY,  
NOT FOR PROPERTY BOUNDARY  
LOCATIONS.

SCALE 1" = 1320'

PROPERTY LINES  
(PROPERTY LINES  
FOLLOW 40 LINES)

