

T.36S.,R.2E.,W.M.

RECEIVED
 JUN 24 1999
 WATER RIGHTS DIVISION
 CATTLE COMPANY

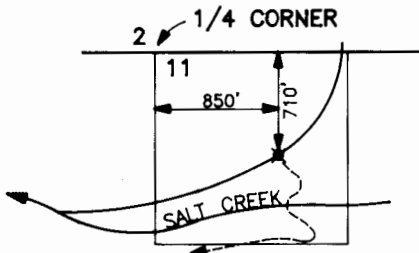

DIVERSION POINT SCALE: 1"=1320'
 T.36S.S R.2E.
 PERMIT NO. 53053
 APPLICATION NO. S-80960
 (SUPPLEMENTAL - 15.4 AC.)

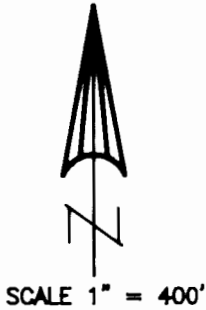
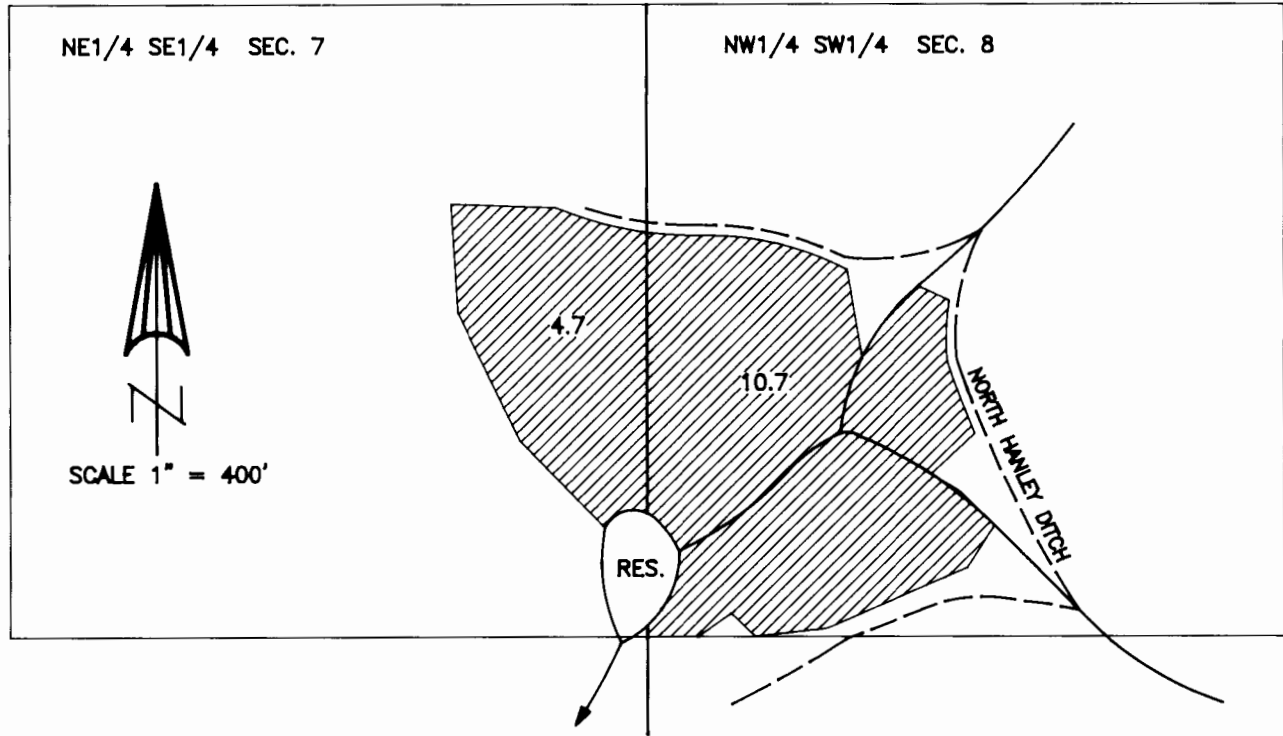
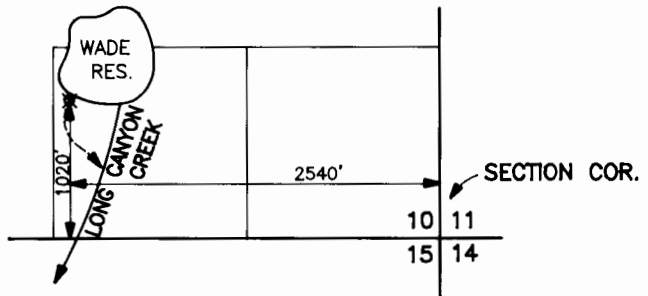

WAIDE RESERVOIR DIVERSION POINT
 T.36S.,R.2E.,W.M.
 SCALE 1" = 1320'
 PERMIT NO. 53382
 APPLICATION NO. S-80661
 (PRIMARY - 15.4 AC.)

FINAL PROOF MAP

APPLICATION Nos. S-80661 & S-80960
 PERMIT Nos. 53382 & 53053

IN THE NAME OF
C2 CATTLE COMPANY

NOTE: MAP PREPARED FOR
 WATER RIGHT PURPOSES ONLY,
 NOT FOR PROPERTY BOUNDARY
 LOCATIONS.

MAP PREPARED JUNE 23, 1999 BY GARY D. KAISER

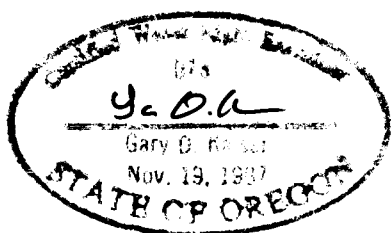

T.36S.,R.2E.,W.M.

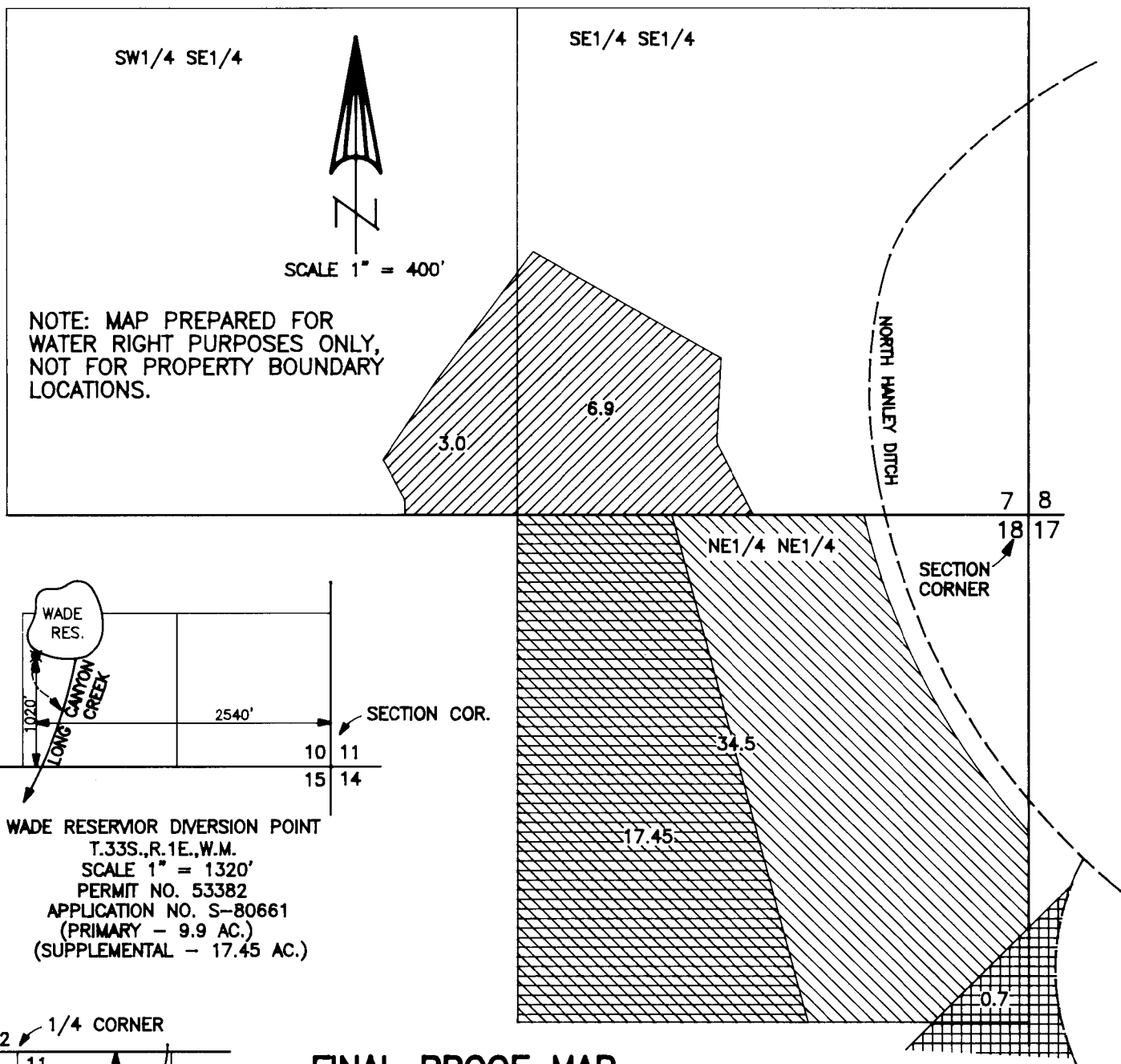

NOTE: MAP PREPARED FOR WATER RIGHT PURPOSES ONLY, NOT FOR PROPERTY BOUNDARY LOCATIONS.

SCALE 1" = 400'

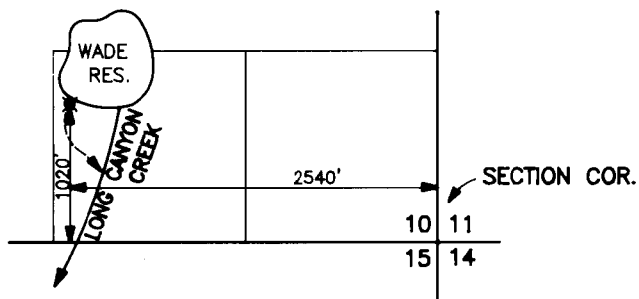

WAIDE RESERVOIR DIVERSION POINT
T.33S.,R.1E.,W.M.
SCALE 1" = 1320'
PERMIT NO. 53382
APPLICATION NO. S-80661
(PRIMARY - 9.9 AC.)
(SUPPLEMENTAL - 17.45 AC.)

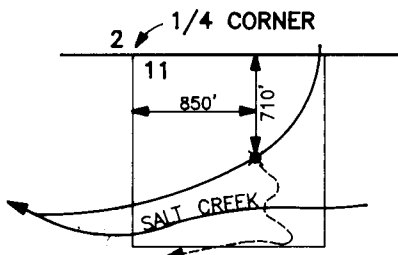





FINAL PROOF MAP

APPLICATION Nos. S-80661 & S-80960
PERMIT Nos. 53382 & 53053

IN THE NAME OF
C2 CATTLE COMPANY

MAP PREPARED JUNE 23,
1999 BY GARY D. KAISER

-  = 34.5 Ac. Permit 31146 - Cert. 67335
-  = 9.9 Ac. App. S-80661 - Permit 53382 (Also Supplemental App. S-80960 - Permit 53053)
-  = 17.45 Ac. Supplemental App. S-80661 - Permit 53382 and App. S-80960 - Permit 53053
-  = 0.7 Ac. T-2418 - Cert. 67331

DIVERSION POINT SCALE: 1"=1320'
T.36S.S R.2E.
PERMIT NO. 53053
APPLICATION NO. S-80960
(9.9 AC. SUPPLEMENTAL TO
PERMIT NO. 53382)
(17.45 AC. SUPPLEMENTAL TO
PERMIT NO. 31146 - CERT. 67335)