

# T.4S. R.2E. Sections 32 & 33, W.M.

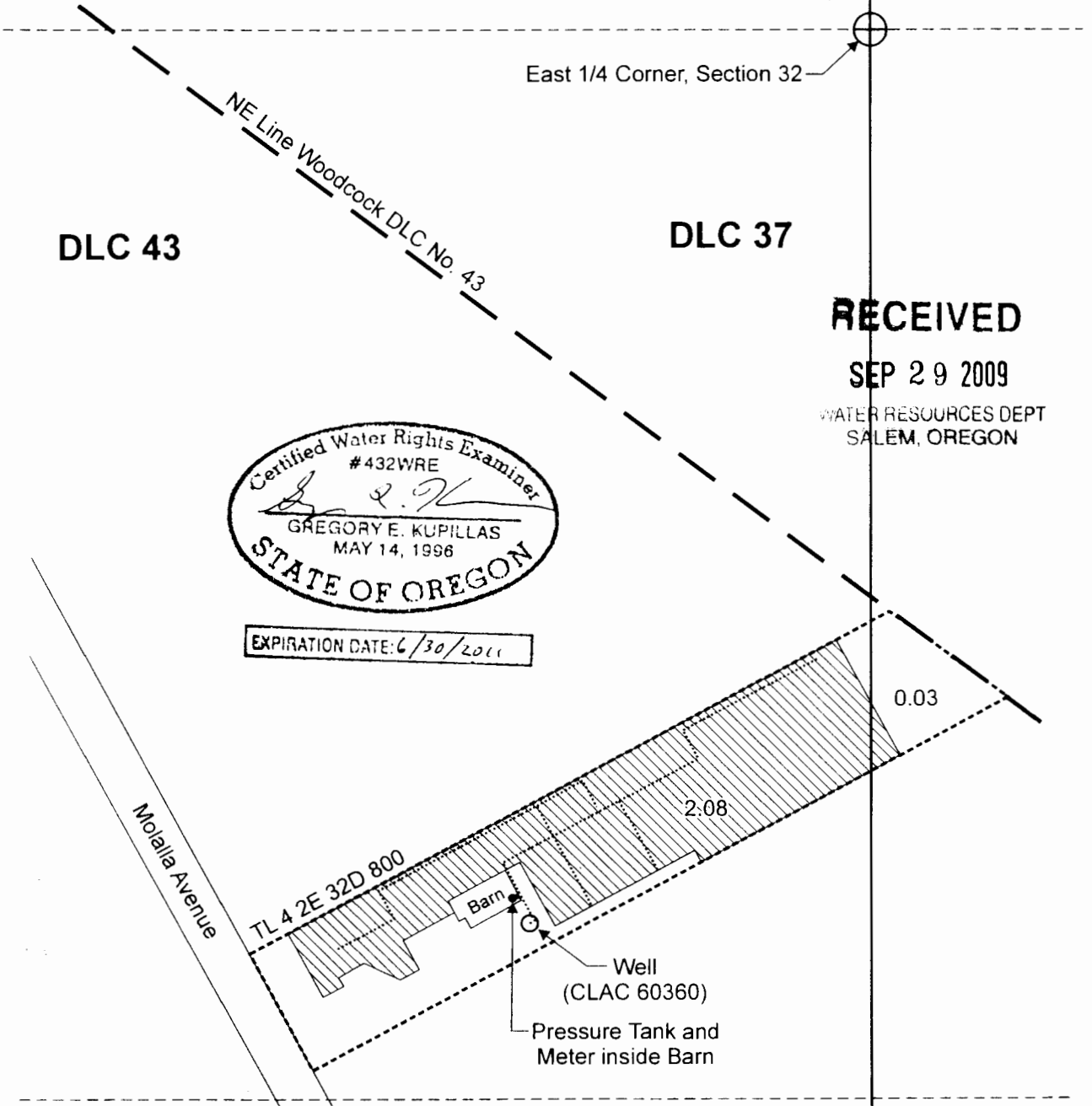

**RECEIVED**  
SEP 29 2009  
WATER RESOURCES DEPT  
SALEM, OREGON

Certified Water Rights Examiner  
#432WRE  
*G. Kupillas*  
GREGORY E. KUPILLAS  
MAY 14, 1998  
STATE OF OREGON

EXPIRATION DATE: 6/30/2011

Well (CLAC 60360) is located 1,100 feet south and 420 feet west from the east 1/4 corner of Section 32

Area (2.11 acres) irrigated under Application G-15895, Permit G-15545.

----- Tax lot boundary

..... Irrigation mainline

Scale: 1" = 200'

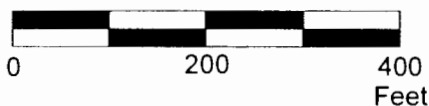

This map was prepared for the purpose of identifying the location of a water right only and is not intended to provide legal dimensions or location of property ownership lines.



## Claim of Beneficial Use Map Application G-15895, Permit G-15545

Stan's Ground Colors LLC  
T.4S. R.2E. Section 32, W.M.

Pacific Hydro-Geology Inc.

09/2009

SchultzCOBUMap.cdr