

CLAIM OF BENEFICIAL USE MAP
APPLICATION NO. G-15047
PERMIT NO. G-15658
IN THE NAME OF: ZEKE & CHERYL DUGE

LOCATED IN THE S1/2 OF THE NW1/4 OF SECTION
 33, T14S, R10E, W.M., DESCHUTES COUNTY, OREGON
 LOT 13 IN BLOCK 6 OF INDIAN FORD MEADOWS
 CURRENT TAX LOT: 14-10-33-2800

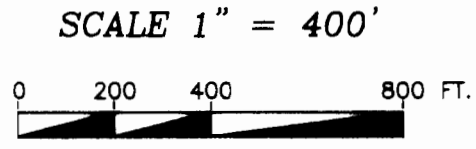
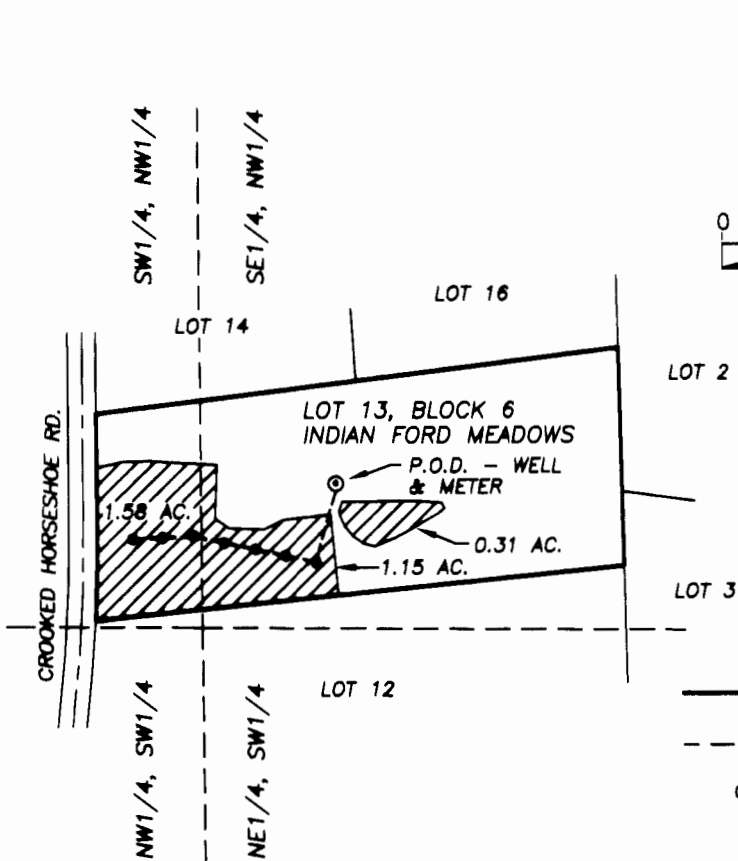

RECEIVED
 FEB 18 2009

WATER RESOURCES DEP
 SALEM, OREGON

LEGEND

- BOUNDARY LINE OF PARCEL
- - - - 1/4, 1/4 SECTION LINE
- ⊙ WELL - POINT OF DIVERSION LOCATED 587' WEST AND 282' SOUTH OF THE NE CORNER LOT 13 OR 1608' EAST AND 2408' SOUTH OF THE NW CORNER SEC. 33 T14S, R10E, W.M. METER IS IN THE PUMPHOUSE NE OF WELL APPROX. 15 FT.
- AREA BEING IRRIGATED
- - - - 2" PVC MAIN LINE
- MAIN LINE VALVE AND 3/4" LATERAL LINE



9/19/08

RENEWAL 6/30/10

NOTE: PREPARATION OF THIS MAP IS FOR PURPOSES OF IDENTIFYING PROPOSED WATER RIGHTS ONLY. IT HAS NO INTENT TO PROVIDE LOCATIONS OR DIMENSIONS OF PROPERTY BOUNDARIES.

PREPARED FOR:
 ZEKE & CHERYL DUGE
 69400 CROOKED HORSESHOE RD.
 SISTERS, OREGON 97759

PREPARED BY:
 PRECISION LAND SURVEYING, INC.
 P.O. BOX 2062 - 736 SW 10TH ST.
 REDMOND, OREGON 97756
 (541) 548-6092 (541) 548-6137 FAX
 SEPTEMBER 19, 2008 SHEET 1 OF 1

DRAWN BY: J.S.	JOB NO. 08/28
EP: DUGE WR	ACAD: 0828FP