

Township 5 North, Range 28 East, W.M.
 SW 1/4 SE 1/4 of Section 35
 UMATILLA COUNTY

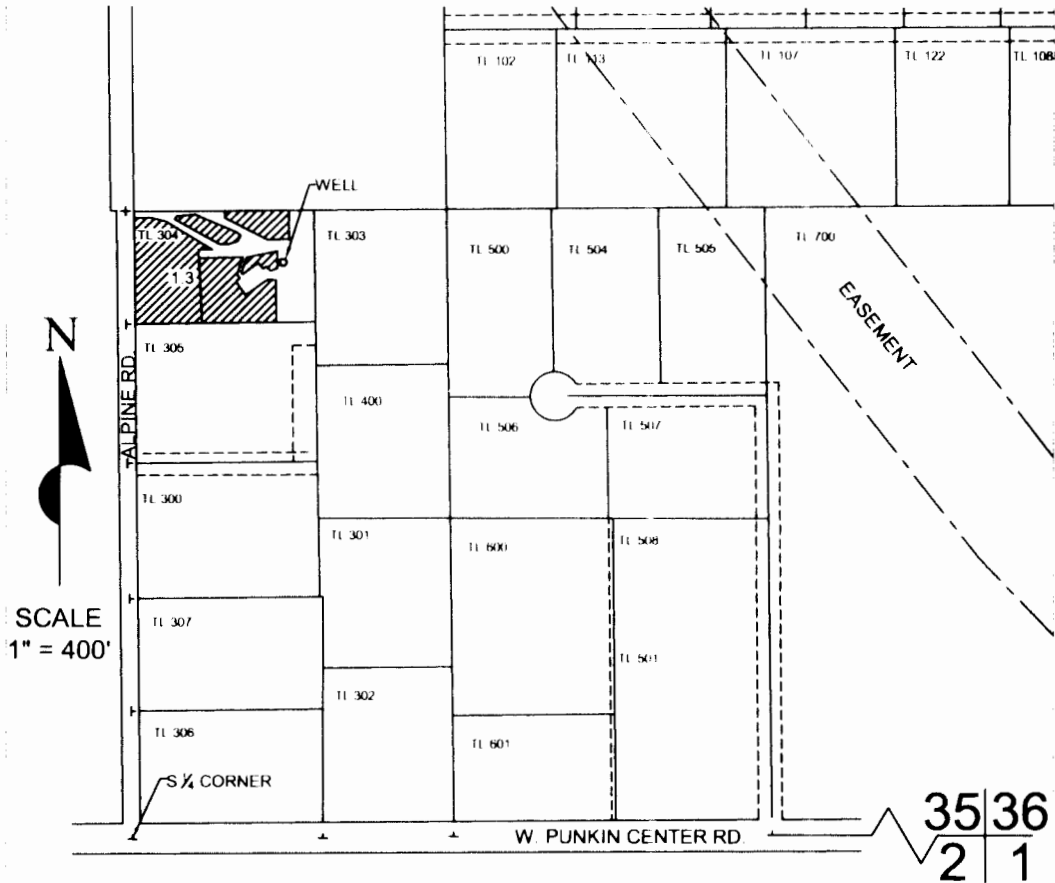

WELL LOCATED 1440 FEET SOUTH & 275 FEET EAST FROM C1/4 CORNER, SECTION 35

FINAL PROOF SURVEY
 under
 Application No. G-16078
 Permit No. G-15664
 in the names of
HARRY & REBECCA BITHER
 September 23rd, 2008

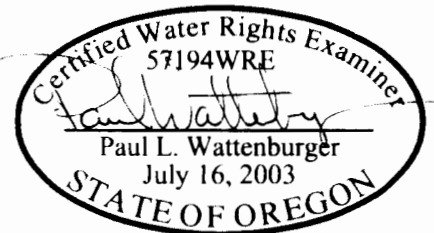

THIS MAP WAS PREPARED FOR THE PURPOSE OF IDENTIFYING THE LOCATION OF A WATER RIGHT ONLY AND IS NOT INTENDED TO PROVIDE LEGAL DIMENSIONS OR LOCATION OF PROPERTY OWNERSHIP LINES.

EXPIRES: 6/30/10