

# FINAL PROOF MAP





IN THE NAME OF

## ROBERT AND HELEN CHEYNE SHIELD CREST GOLF COURSE

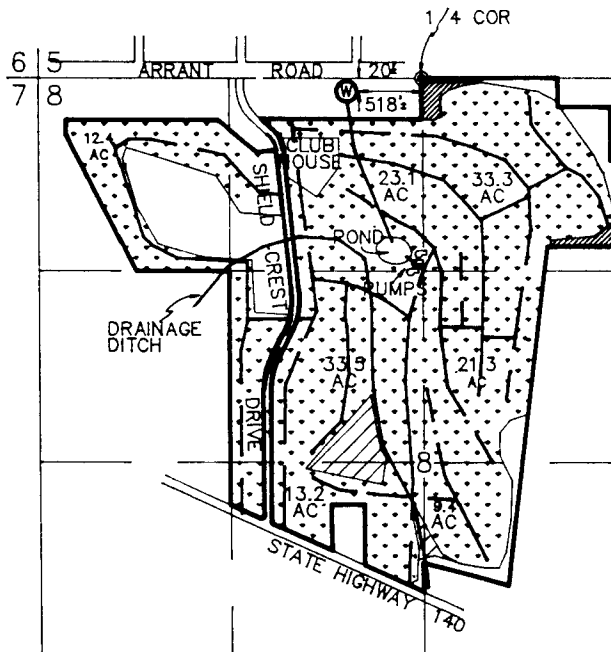
LOCATED IN W 1/2 & W 1/2 E 1/2 SEC. 8, T.39S. R.10E., W.M.  
KLAMATH COUNTY, OREGON

UNDER APPLICATION G-12271  
PERMIT G-11263



-  AREA IRRIGATED BY HAND SPRINKLERS
-  AREA BEING IRRIGATED BY UNDERGROUND SPRINKLER SYSTEM
-  BURIED MAIN SUPPLY LINE - 8"
-  BURIED DISTRIBUTION LINES - 10", 8" & 6"
-  2" IRON PIPE

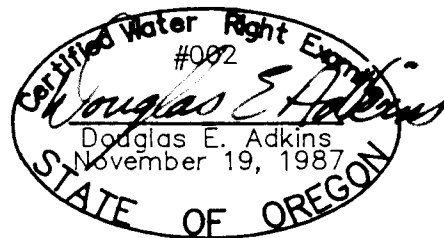

THIS MAP IS FOR THE PURPOSE OF IDENTIFYING THE LOCATION OF THE WATER RIGHT ONLY AND HAS NO INTENT TO PROVIDE DIMENSIONS OR LOCATION OF PROPERTY LINES.

MAP PREPARED BY: **ADKINS CONSULTING ENGINEERS INC.**  
1453 ESPLANADE AVE.  
KLAMATH FALLS, OREGON 97601  
PHONE: (503) 884-4666

FEBRUARY 1992      JOB NO. 1248-01