

SECTION 15 & 16, T.1 N., R.3 W., W.M.  
WASHINGTON COUNTY, OREGON

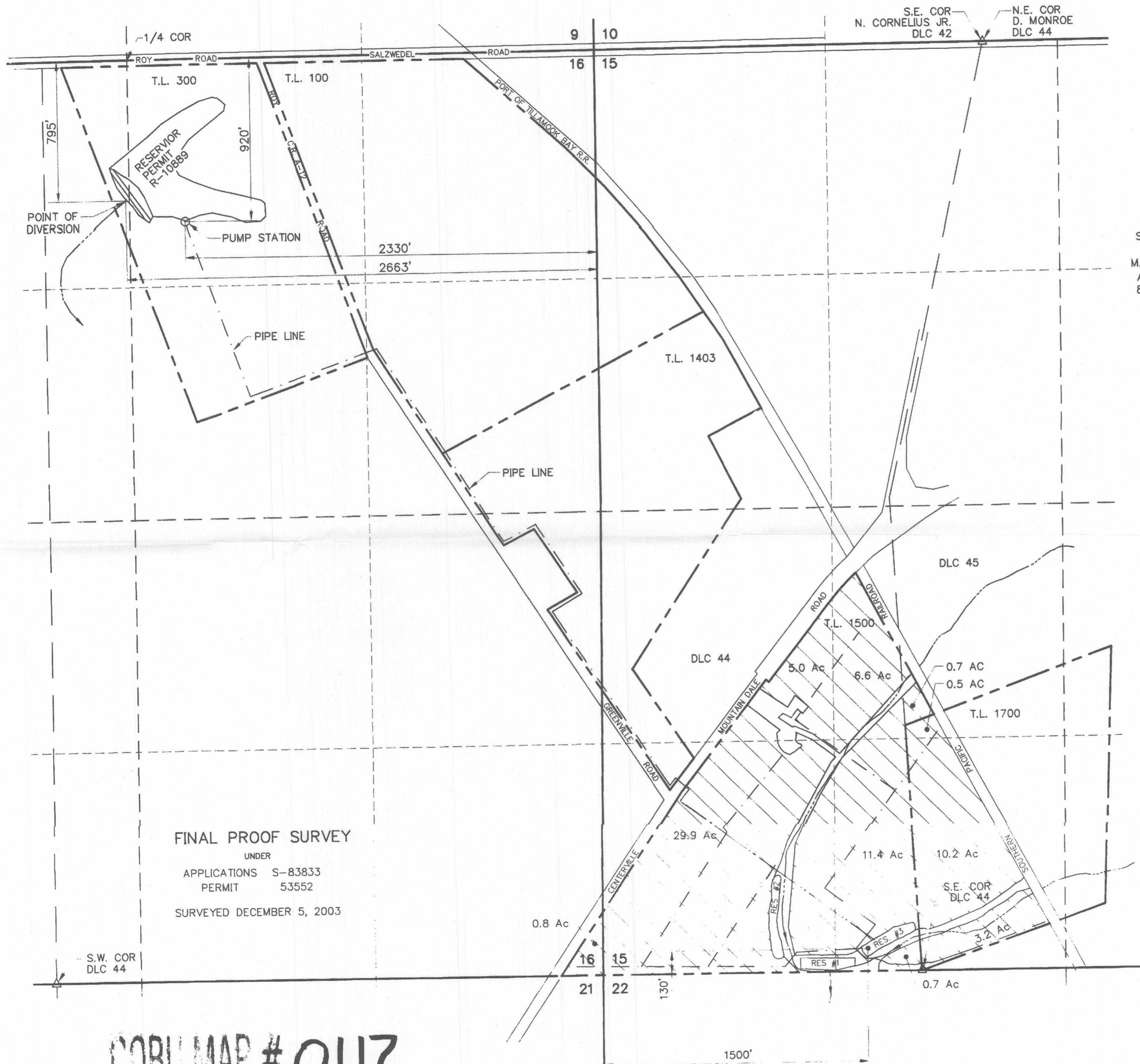

FINAL PROOF SURVEY  
UNDER  
APPLICATIONS S-83833  
PERMIT 53552  
SURVEYED DECEMBER 5, 2003

COBU MAP # 0117

SCALE: 1"=400'  
MAP BASE:  
ASSESSORS MAP  
8-12-02 SCALED COLOR PHOTO



PREPARATION OF THIS MAP IS FOR THE  
PURPOSE OF IDENTIFYING THE LOCATION OF  
THE WATER RIGHT ONLY. THERE IS NO INTENT  
TO PROVIDE DIMENSIONS OR LOCATION OF  
PROPERTY OWNERSHIP LINES.

GLENN WALTERS NURSERY, INC.  
P.O. BOX 280  
BANKS, OR 97106

date	12/05/03
by	WRV JER WRV
designed	
drawn	
checked	
drawing no.	03-C-06
sheet no.	1 / 1

VERBOORT ENGINEERING  
AGRICULTURE · CIVIL · WATER RESOURCES  
HILLSBORO, OREGON

0117