

950

# CLAIM OF BENEFICIAL USE MAP FOR TRANSFER T 11770 IN THE NAME OF STANFIELD HUTTERIAN BRETHERN T4N, R26E, W.M., MORROW COUNTY & T4N, R30E, W.M., UMATILLA COUNTY

## SHEET 1 OF 2 (MORROW CO.)

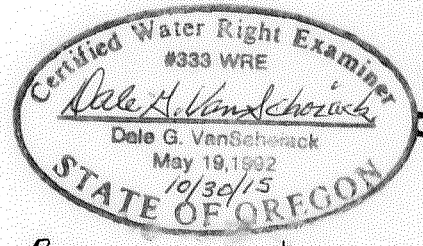
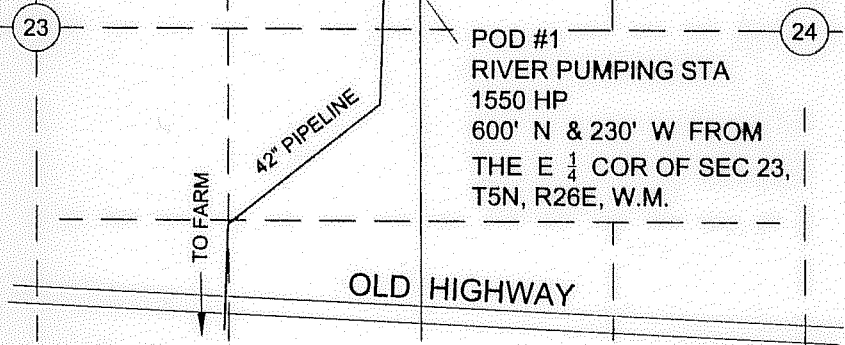
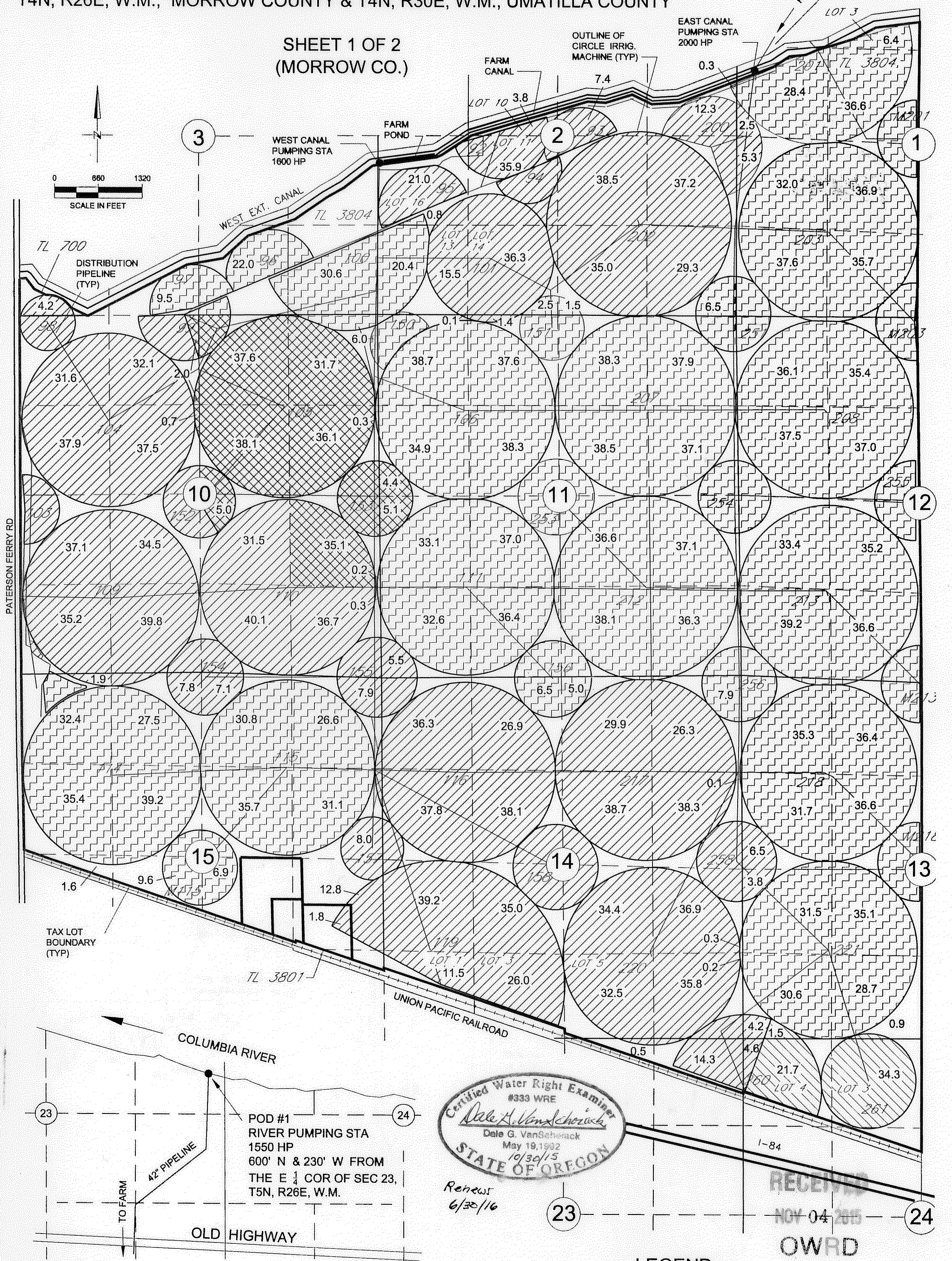
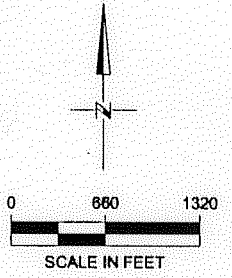

Renews 6/30/16

RECEIVED  
NOV 04 2015  
OWRD

### LEGEND

- AREA IRRIGATED ASSOCIATED WITH ORIGINATING CERT 52222 1756.1 AC
- AREA IRRIGATED ASSOCIATED WITH ORIGINATING CERT 64411 195.8 AC
- AREA IRRIGATED ASSOCIATED WITH ORIGINATING CERT 56158 1290.0 AC
- AREA IRRIGATED ASSOCIATED WITH ORIGINATING CERT 76052 58.4 AC

261 CIRCLE # (TYPICAL)

NOTE: THE PURPOSE OF THIS MAP IS TO IDENTIFY THE APPROXIMATE LOCATION OF THE WATER RIGHT. IT IS NOT INTENDED TO PROVIDE INFORMATION RELATIVE TO THE LOCATION OF PROPERTY OWNERSHIP BOUNDARY LINES. THE CIRCLE LAYOUT AND PIPE DISTRIBUTION SYSTEM ARE BASED ON FARM MAPS, FIELD OBSERVATIONS AND DESCRIPTIONS PROVIDED BY THE OWNER.