

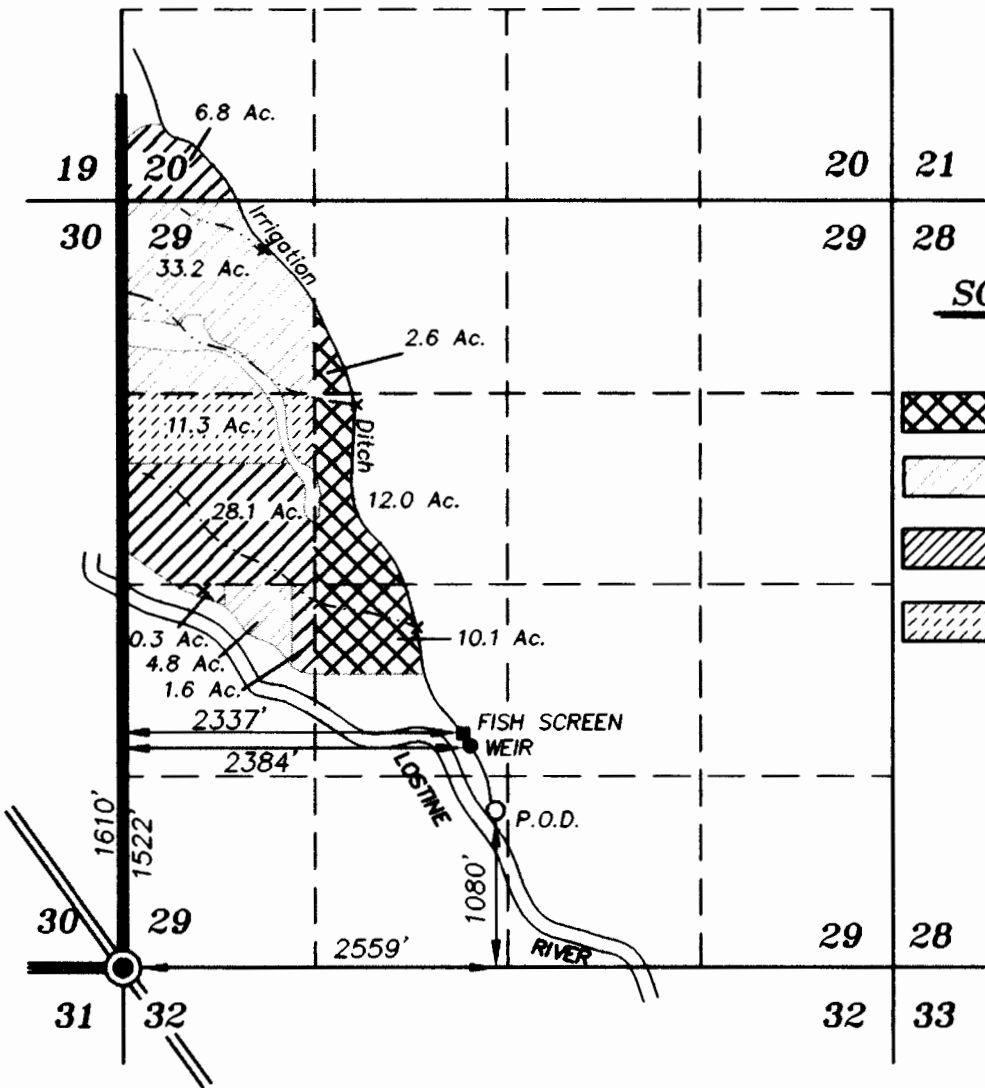



SUPERSEDING

T 1 N R 43 E

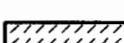

SCALE: 1"=1320'

-  Lands irrigated under Certificate #3061.
-  Lands irrigated under Certificate #3097.
-  Lands irrigated under Certificate #3180 and 4930.
-  Lands irrigated under Certificate #11899.

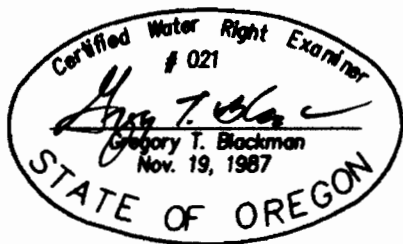

SUPERSEDING  
 February 27, 2007  
**FINAL PROOF MAP OF  
 TRANSFER OF POINT OF DIVERSION  
 AND PLACE OF USE**  
 WOLFE HERFORD RANCH, WTK INC.  
 BY  
 BAGETT - GRIFFITH & BLACKMAN  
 2006 ADAMS AVENUE  
 LAGRANDE, OREGON 97850

NOTE: The preparation of this map was for the purpose of identifying the location of the proposed water right and has no intent to provide dimensions or location of property ownership lines. Location information shown hereon was furnished by the applicant.

Application No. T-8221  
 Permit Number T-8221

**RECEIVED**  
 MAR 08 2007

WATER RESOURCES DEPT  
 SALEM, OREGON