

T.5S. R.1E Sec. 30 & R.1W. Sec. 25, W.M.

- Donation Land Claim boundary
- - - Tax lot boundary
- Water main line

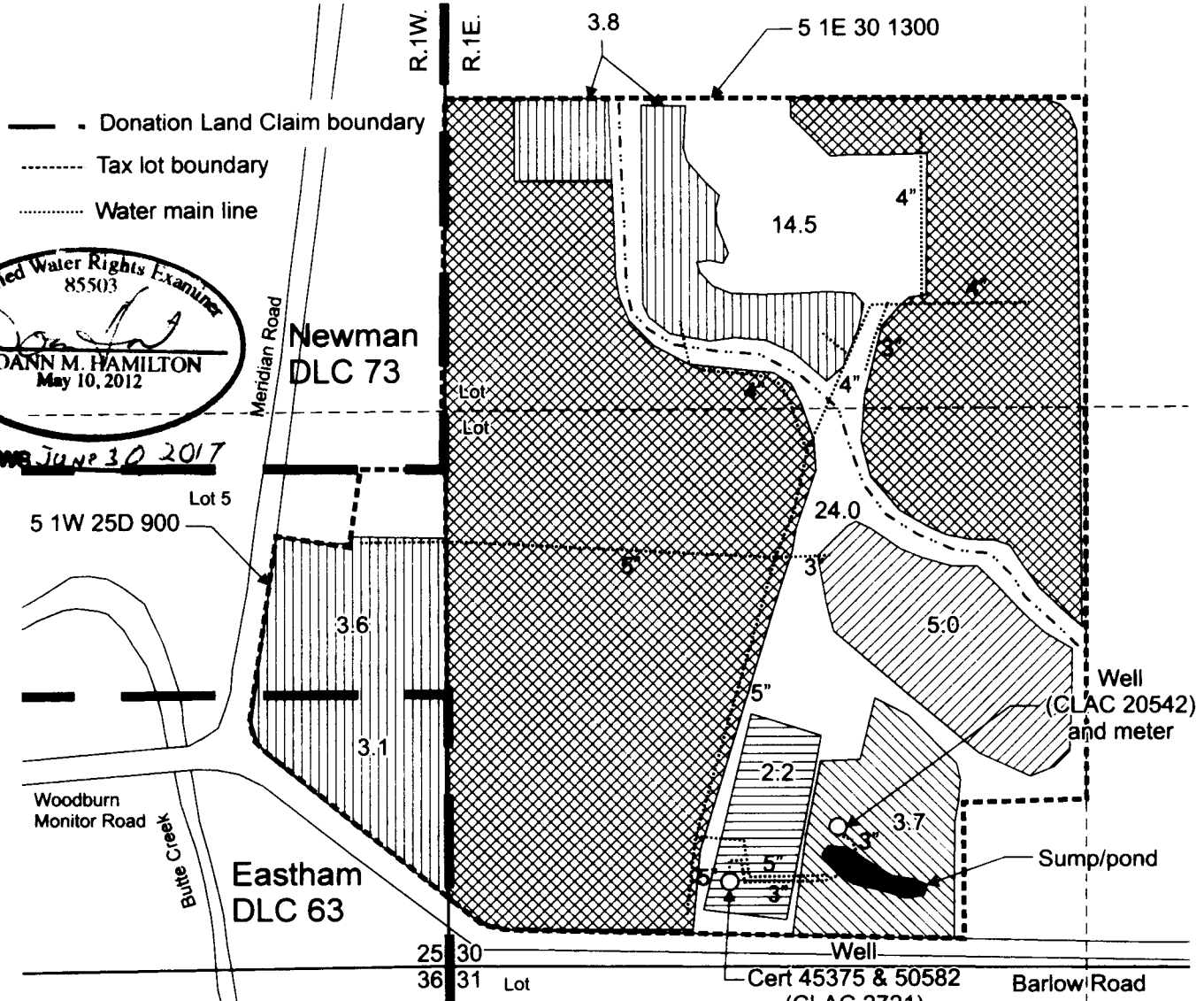

RENEW June 30 2017



Well (CLAC 20542) is located 330 feet north and 910 feet east from the SW corner, Section 30.

- Area (38.5 Acres) of primary irrigation under Application G-12831, Permit G-13100, priority date March 23, 1992 (0.11 cfs), May 6, 1992 (0.22 cfs), and October 20, 1992 (0.29 cfs).
- Area (10.5 Acres) of primary irrigation under Application G-12831, Permit G-13100, priority date May 11, 1995 (0.14 cfs).
- Area (5.0 Acres) of supplemental irrigation under Application G-12831, Permit G-13100. (Certificate 50582, primary irrigation from sump), priority date May 6, 1992 and October 20, 1992.
- Area (3.7 Acres) of supplemental irrigation under Application G-12831, Permit G-13100. (Certificate 50582, primary irrigation from Well CLAC 2721), priority date May 6, 1992 and October 20, 1992.
- Area (2.2 Acres) of supplemental irrigation under Application G-12831, Permit G-13100. (Certificate 45375, primary irrigation from Well CLAC 2721), priority date May 6, 1992 and October 20, 1992.

Scale: 1" = 400'

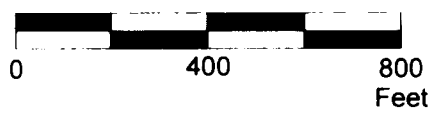

This map was prepared for the purpose of identifying the location of a water right only and is not intended to provide legal dimensions or location of property ownership lines.

RECEIVED

NOV 05 2015

WATER RESOURCES DEPT
SALEM, OREGON



Claim of Beneficial Use Map
Application G-12831, Permit G-13100
Ilarion Efimoff
T.5S. R.1E. Section 25,
T.5S, R.1W. Section 30, W.M.

07/2015, Rev 10/2015

Pacific Hydro-Geology Inc.

EfimoffCOBUMap.cdr