

Center Section  
31

# T.3S. R.1E. Section 31, W.M.

S. Knights Bridge Rd.

TL 1800

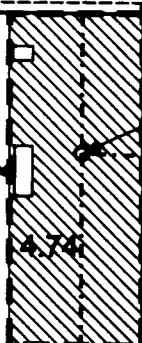

Well  
CLAC 53455  
and Flow Meter

4.74

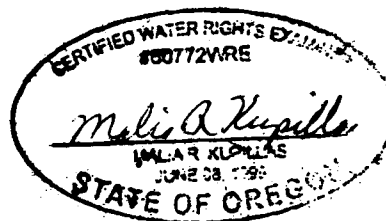

EXPIRATION DATE: 6/30/07

Well is located 335 feet south and 910 feet east from the center 1/4, Section 31

 Area (4.74 Acres) irrigated.

 Tax Lot Boundary

 2-inch PVC Mainline

Scale: 1" = 400'

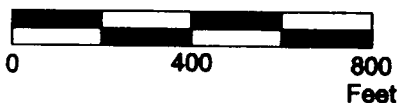

## RECEIVED

JUL 14 2006

WATER RESOURCES DEPT  
SALEM, OREGON



This map was prepared for the purpose of identifying the location of a water right only and is not intended to provide legal dimensions or location of property ownership lines.

### Claim of Beneficial Use Map

Hardy Dimick  
Tax Lot 3 1E 31 1800

Pacific Hydro-Geology Inc.