

T.17&18S.R.46E.W.M.

- PRIMARY IRRIGATION - MALHEUR RIVER
  - PERMIT No. 30621
  - PERMIT No. 33946
- PRIMARY IRRIGATION - SNAKE RIVER
  - PERMIT No. 31231
  - PERMIT No. 33944
- SUPPLEMENTAL IRRIGATION - SNAKE RIVER
  - PERMIT No. 33945

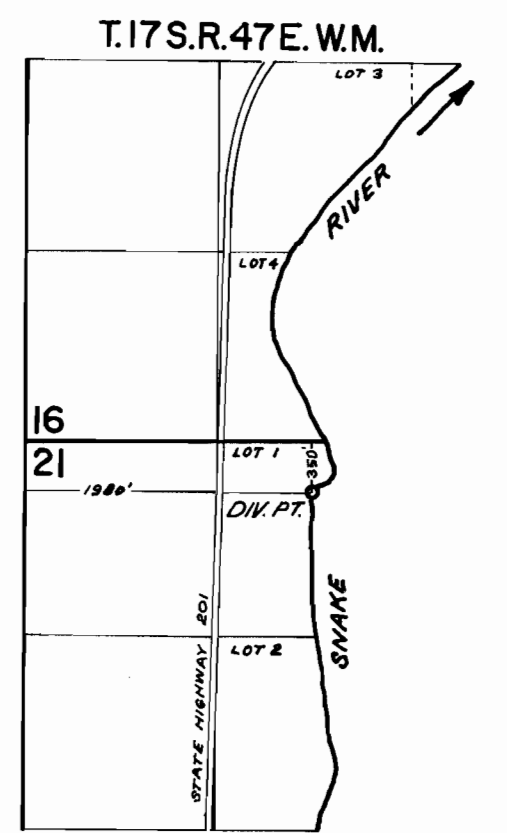
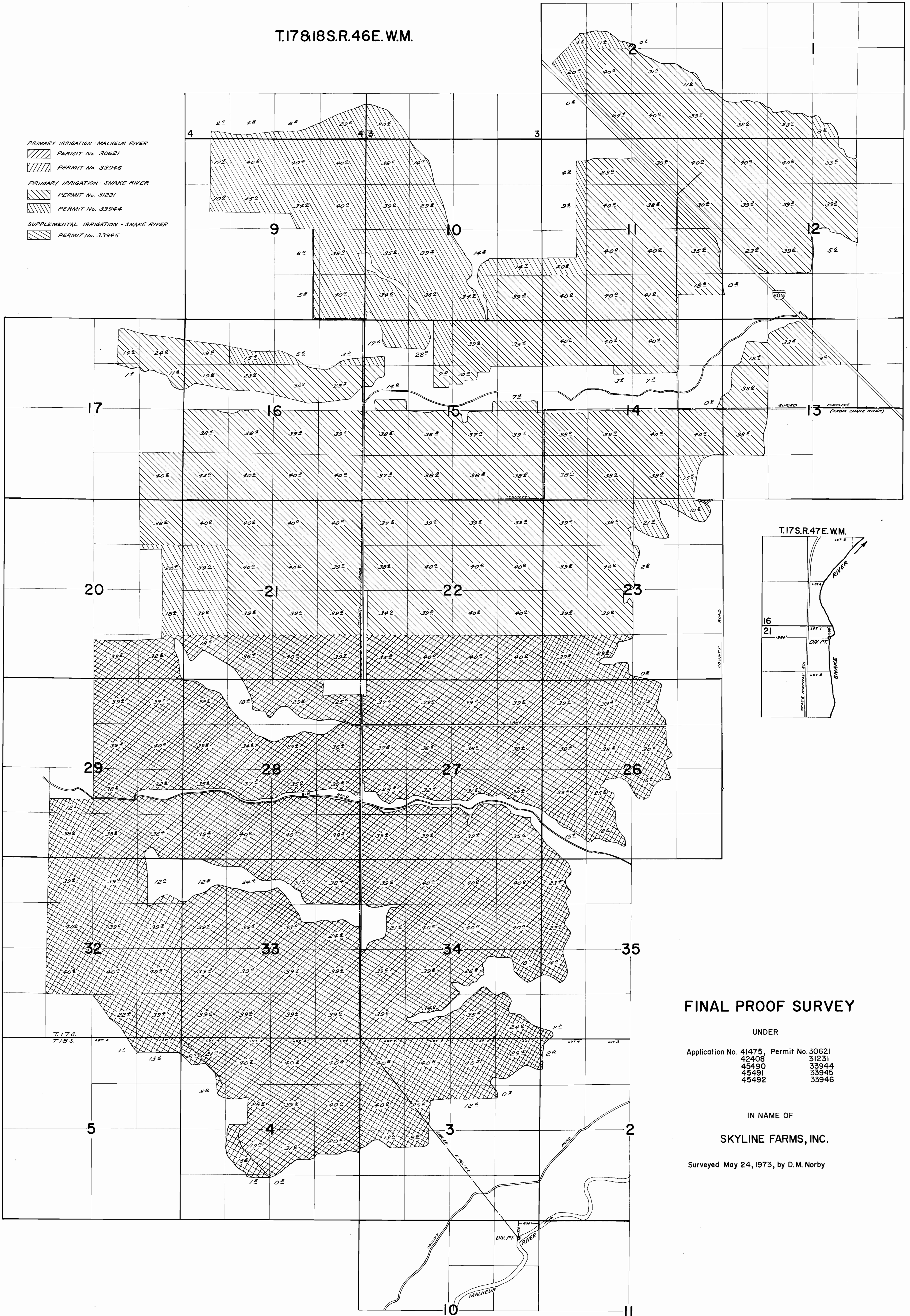

**FINAL PROOF SURVEY**

UNDER

Application No. 41475, Permit No. 30621  
 42408 31231  
 45490 33944  
 45491 33945  
 45492 33946

IN NAME OF

**SKYLINE FARMS, INC.**

Surveyed May 24, 1973, by D.M. Norby



T. 17 S., R. 46 E. W.M.

RECEIVED

DEC 24 2007  
WATER RESOURCES DEPT  
SALEM OREGON



1320 0 1320 2640  
SCALE: 1 INCH=1320 FEET

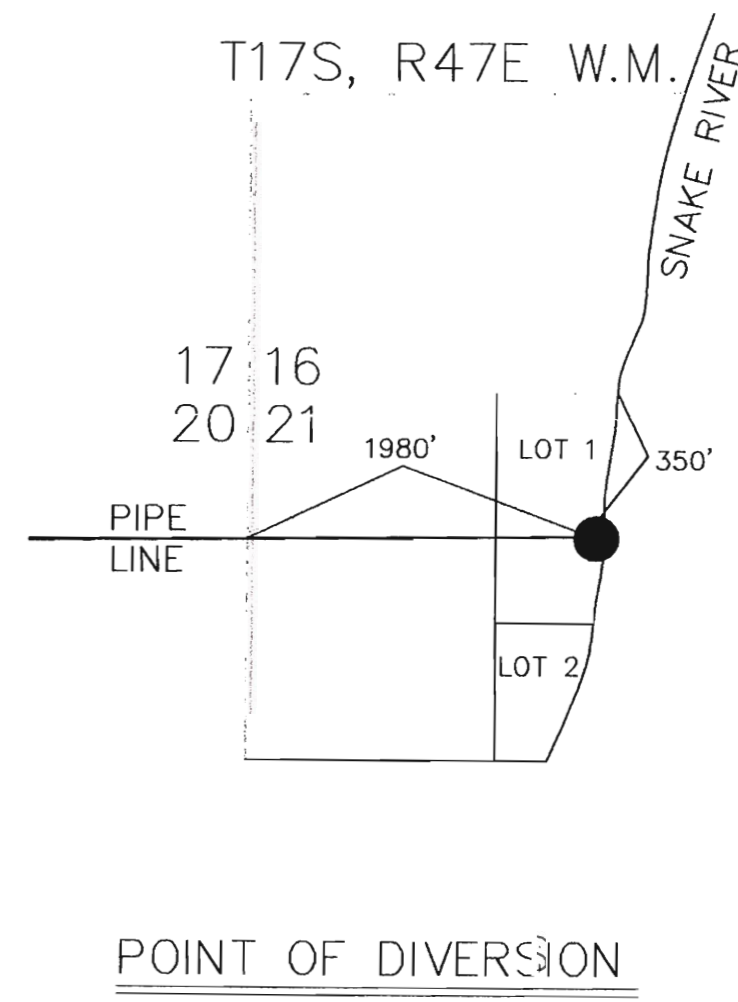
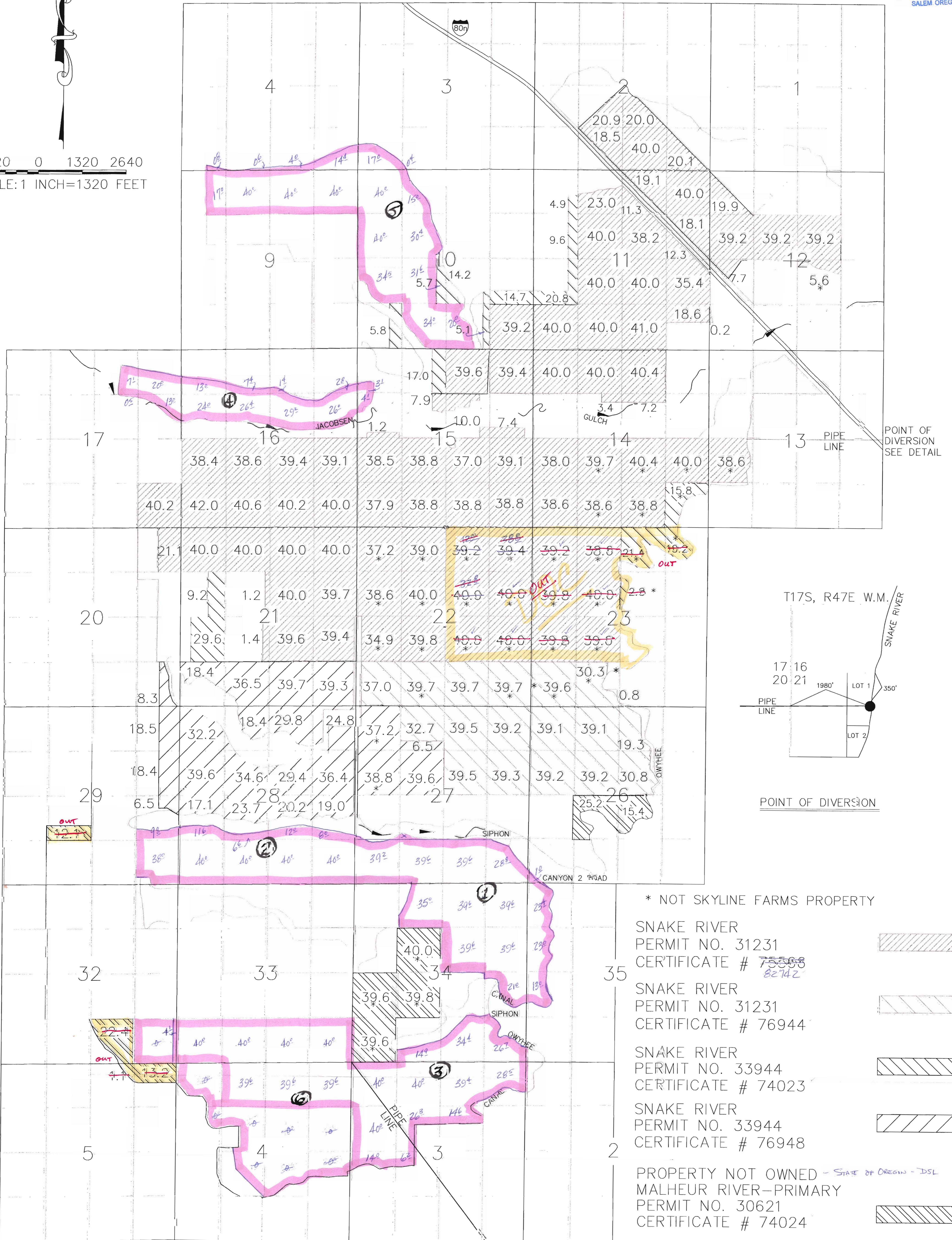

- \* NOT SKYLINE FARMS PROPERTY
- |  |  |
|--|--|
| SNAKE RIVER<br>PERMIT NO. 31231<br>CERTIFICATE # 75508<br>82742  |  |
| SNAKE RIVER<br>PERMIT NO. 31231<br>CERTIFICATE # 76944   |  |
| SNAKE RIVER<br>PERMIT NO. 33944<br>CERTIFICATE # 74023   |  |
| SNAKE RIVER<br>PERMIT NO. 33944<br>CERTIFICATE # 76948   |  |
| PROPERTY NOT OWNED - STATE OF OREGON - DSL<br>MALHEUR RIVER-PRIMARY<br>PERMIT NO. 30621<br>CERTIFICATE # 74024 |  |
| SNAKE RIVER-SUPPLEMENTAL<br>PERMIT NO. 33945<br>CERTIFICATE # 74022  |  |
| MALHEUR RIVER-PRIMARY<br>PERMIT NO. 33946<br>CERTIFICATE # 74021   |  |

SKYLINE FARMS WATER RIGHTS  
APPLICATION FOR ALLOCATION OF CONSERVED WATER

THIS MAP IS FOR THE PURPOSE OF IDENTIFYING THE LOCATION OF WATER RIGHTS ONLY AND IS NOT INTENDED TO PROVIDE LEGAL DIMENSIONS OR LOCATION OF PROPERTY LINES.

WATER RIGHTS DATA TAKEN FROM PERMIT AND FINAL PROOF SURVEY BY D.M. NORBY 5/24/73 WERE USED TO HELP DEVELOPE THIS MAP







RECEIVED

OCT 06 2015  
WATER RESOURCES DEPT  
SALEM, OREGON

CERTIFIED WATER RIGHTS EXAMINER  
69277  
John M. Rehm  
Dec. 31, 2010  
STATE OF OREGON

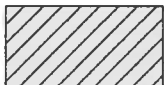
**Status- For Certificate 84863**

 FROM 1 in = 1,320 ft

 TO

 Skyline Farm Boundary

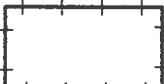
 Township/Range

 Section

 quarter-quarter-sections



Although the information contained herein is considered to be accurate, Scythe & Spade is making no representation or warranty to that affect, either express or implied. The information contained herein is subject to verification and no liability for errors and omissions is assumed. All acreages, dimensions, measurements, computations, and locations are approximate. This map is NOT a survey and is intended for reference use only.

