

**TRANSFER MAP TO ACCOMPANY APPLICATION TO
CHANGE A POINT OF APPROPRIATION AND PLACE
OF USE FOR
WILLIAM & JANELL BUERMANN**

"FROM"
TAX LOTS 100 & 300
IN SECTION 1, TOWNSHIP 23 SOUTH, RANGE 31 EAST, W.M.
HARNEY COUNTY, OREGON

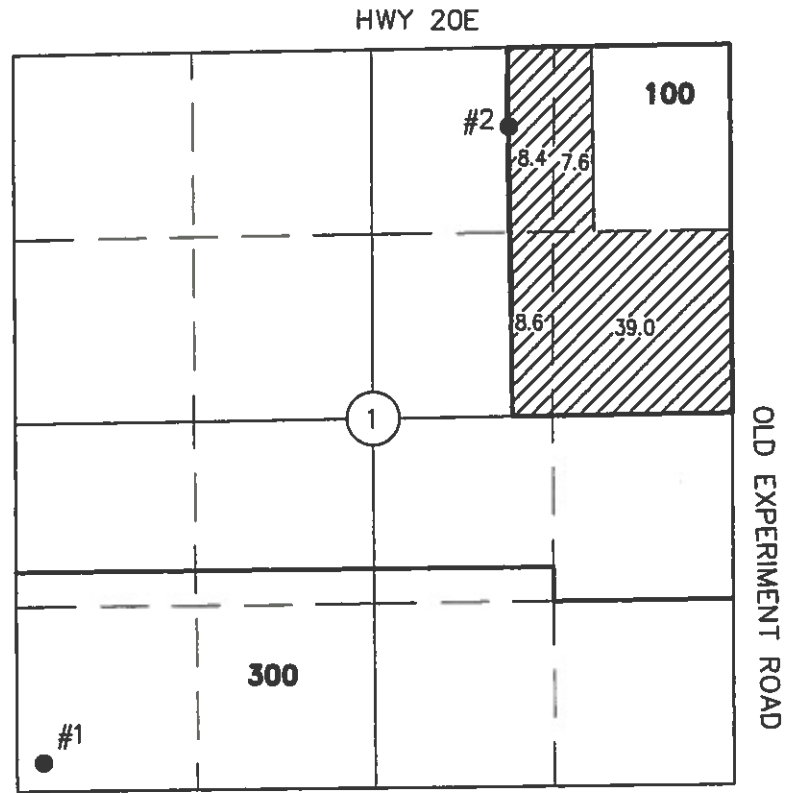

"TO"
TAX LOT 100
IN SECTION 1, TOWNSHIP 23 SOUTH, RANGE 31 EAST, W.M.
HARNEY COUNTY, OREGON

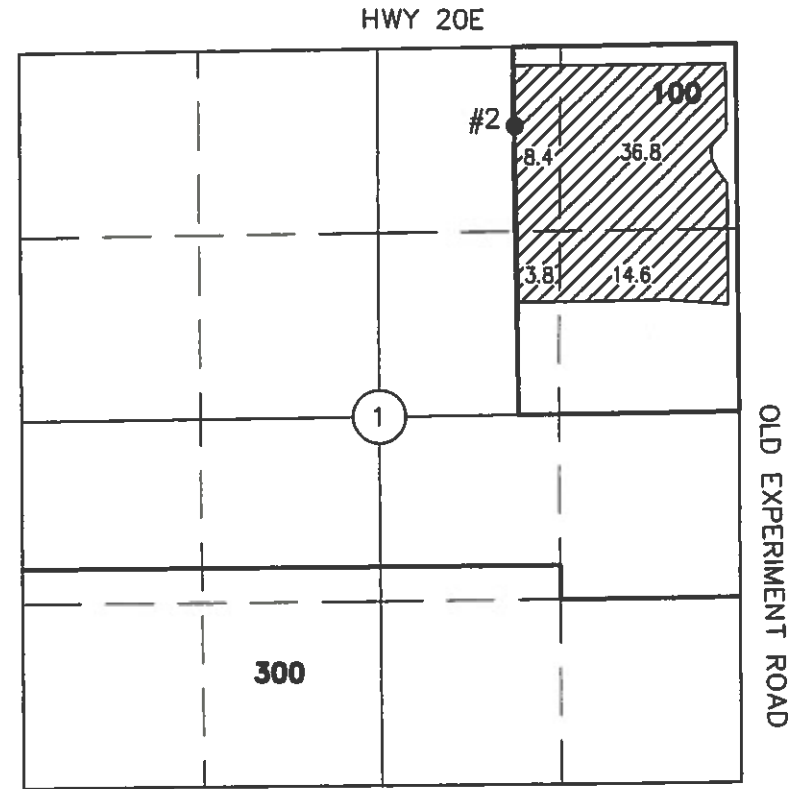

- WELL #1 (HARN 329) IN THE SW 1/4 SW 1/4 SECTION 1, T23S R31E, W.M.
- WELL #2 (HARN 329) IN THE NW 1/4 NE 1/4 SECTION 1, T23S R31E, W.M. LOCATED 300 FEET SOUTH AND 1625 FEET WEST FROM THE NE CORNER OF SECTION 1.

63.6 ACRES SUPPLEMENTAL RIGHTS FROM CERTIFICATE #B5943 (U-259) PROPOSED FROM WELL 2.

THIS MAP IS FOR THE PURPOSE OF LOCATING A WATER RIGHT ONLY AND HAS NO INTENT TO PROVIDE LEGAL DIMENSIONS OR THE LOCATION OF PROPERTY LINES.

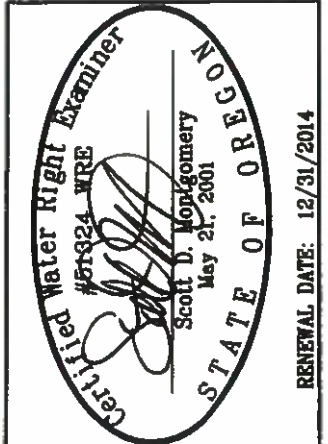

**ALL POINTS ENGINEERING
& SURVEYING, INC.**
P.O. BOX 767
TERREBONNE, OREGON 97760
(541) 548-5833 PH
(541) 585-4602 FX
www.APEandS.com

PROJECT No. 14-085
PREPARED AT THE REQUEST OF:
WILLIAM & JANELL BUERMANN
P.O. BOX 69
BURNS, OR 97720

RECEIVED BY OWRD
DEC 01 2014
SALEM, OR