

FINAL PROOF MAP

FOR PERMIT APPLICATION G-15009
 JAMES & SUE GILMOUR

TOWNSHIP 27 SOUTH, RANGE 34 EAST, SECTION 5, W.M.
 TAX LOT: 601

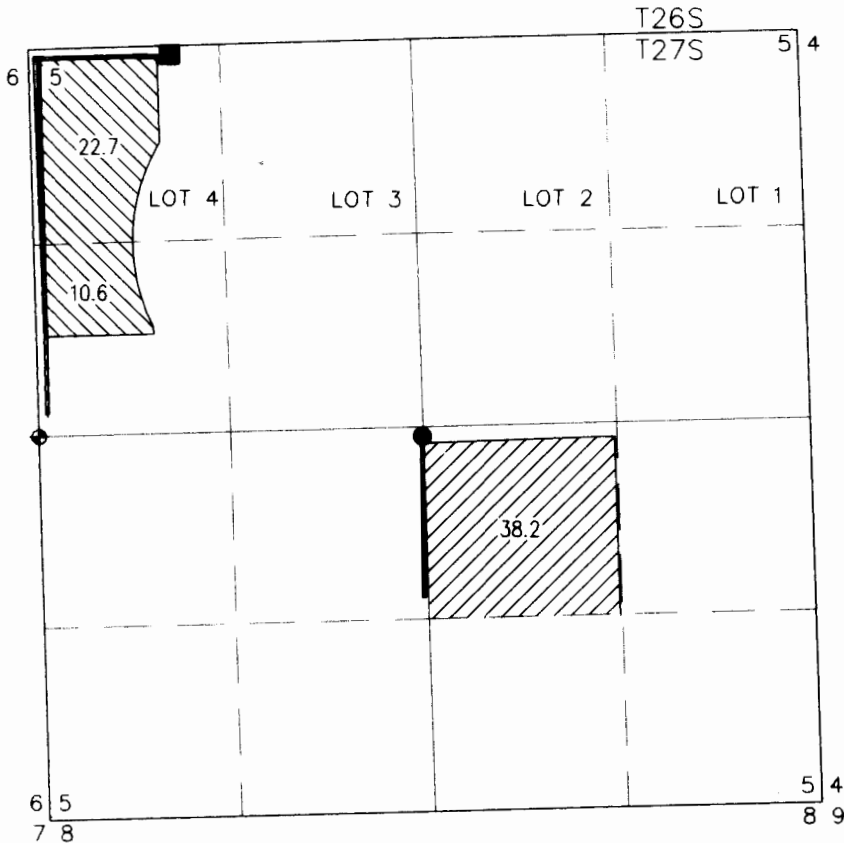

RENEWAL DATE: 12/31/2014

◆ 3-1/2" ALUMINUM CAPPED SECTION MONUMENT

WELL 1 (HARN 1489)

LOCATED IN THE NW 1/4 SE 1/4 SECTION 5, T27S R34E, W.M. AND 2724 FEET SOUTH AND 2644 FEET EAST FROM THE NW CORNER OF SECTION 5.

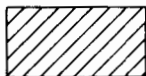

38.2 ACRES WATER RIGHTS FROM WELL 1 PERMIT G-15663, AS SHOWN.

WELL 2 (HARN 50318)

LOCATED IN THE NW 1/4 NW 1/4 SECTION 5, T27S R34E, W.M. AND 35 FEET SOUTH AND 975 FEET EAST FROM THE NW CORNER OF SECTION 5.

NEWLY INSTALLED METER IS APPROXIMATELY 6.5 FEET SOUTHEAST ALONG DELIVERY PIPE FROM WELL.



33.3 ACRES WATER RIGHTS FROM WELL 2 PERMIT G-15663, AS SHOWN.

THIS MAP IS FOR THE PURPOSE OF LOCATING A WATER RIGHT ONLY AND HAS NO INTENT TO PROVIDE LEGAL DIMENSIONS OR THE LOCATION OF PROPERTY LINES

PREPARED FOR:

JAMES & SUE GILMOUR
 30427 STELLMACHER DRIVE
 ALBANY, OR 97321

PREPARED BY:



ALL POINTS ENGINEERING AND SURVEYING, INC.
 P.O. BOX 767 (CRR) TERREBONNE, OR 97760
 (541) 548-5833
 www.APEandS.com

TRANSFER MAP TO ACCOMPANY APPLICATION TO
ADD A POINT OF APPROPRIATION AND CHANGE
PLACE OF USE FOR
JAMES & SUE GILMOUR

TOWNSHIP 27 SOUTH, RANGE 34 EAST, SECTION 5, W.M.
TAX LOT: 601

"FROM"

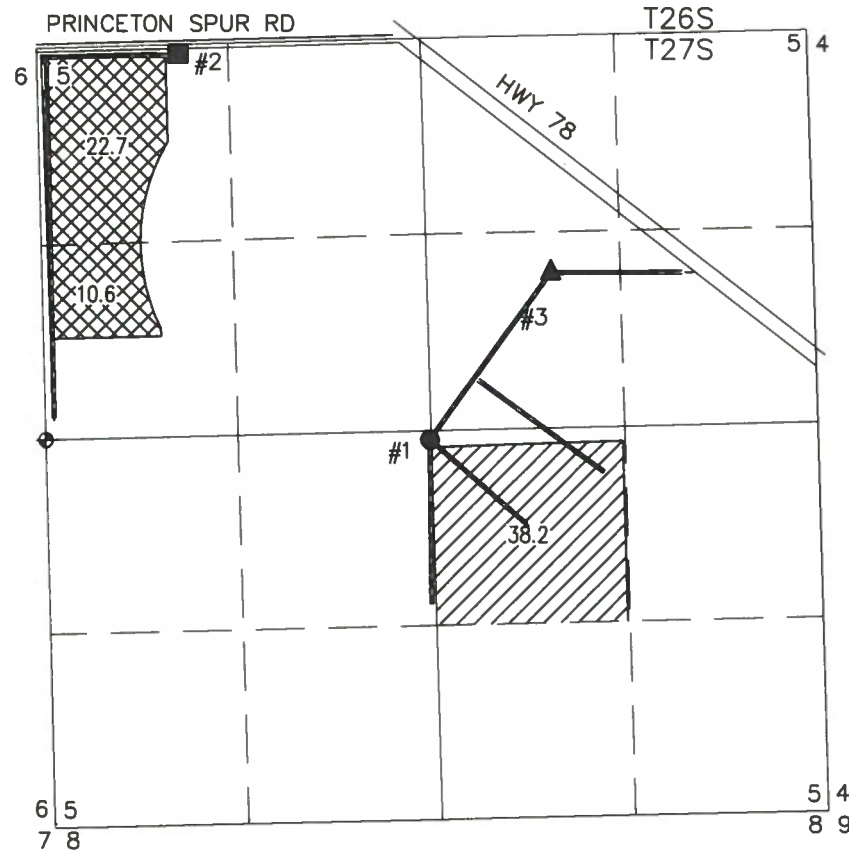

38.2 ACRES WATER RIGHTS FROM PERMIT G-15663, TRANSFERRED AS SHOWN.



33.3 ACRES WATER RIGHTS FROM PERMIT G-15663, REMAIN AS SHOWN.

◆ 3-1/2" ALUMINUM CAPPED SECTION MONUMENT

THIS MAP IS FOR THE PURPOSE OF LOCATING A WATER RIGHT ONLY AND HAS NO INTENT TO PROVIDE LEGAL DIMENSIONS OR THE LOCATION OF PROPERTY LINES



"TO"

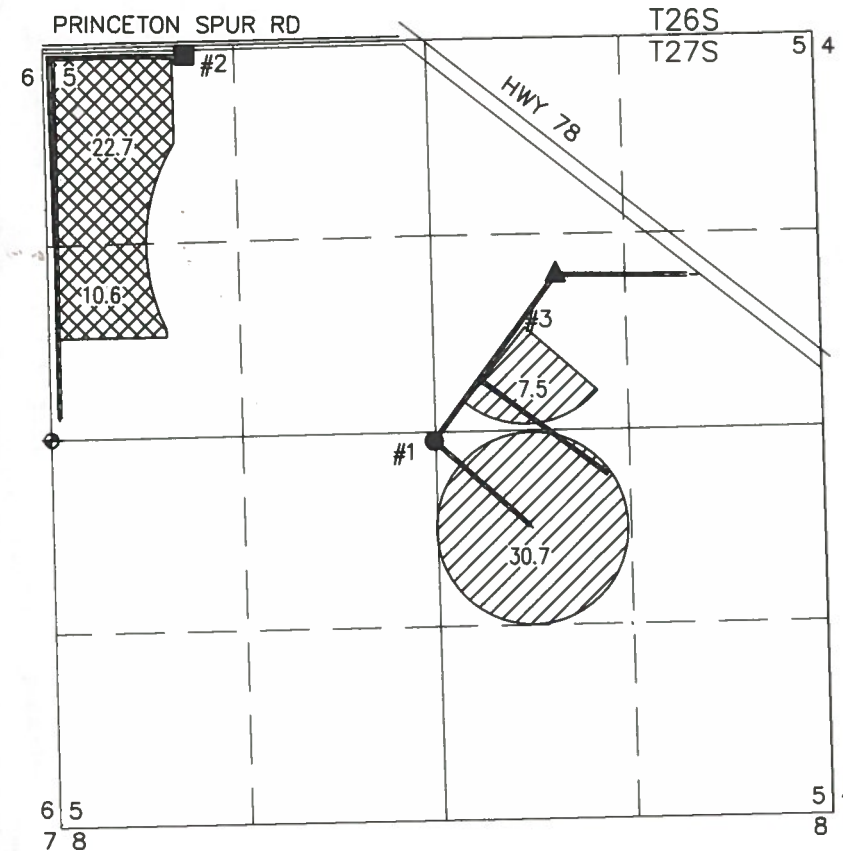

38.2 ACRES WATER RIGHTS FROM PERMIT G-15663, TRANSFERRED AS SHOWN.



33.3 ACRES WATER RIGHTS FROM PERMIT G-15663, REMAIN AS SHOWN.

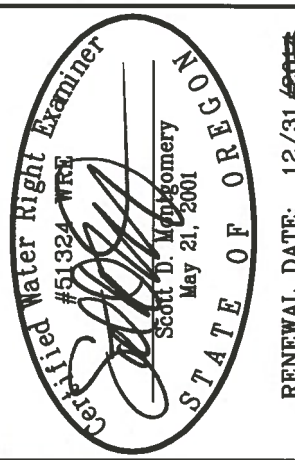

RENEWAL DATE: 12/31/2001

206

ALL POINTS ENGINEERING
& SURVEYING, INC.

P.O. BOX 767
TERREBONNE, OREGON 97760
(541) 548-5833 PH
(541) 585-4602 FX
www.APEandS.com

PROJECT No. 14-030 T 12032

PREPARED AT THE REQUEST OF:

JAMES & SUE GILMOUR
30427 STELLMACHER DRIVE
ALBANY, OR 97321

RECEIVED BY OWRD

APR 13 2015

SALEM, OR