

SECTION 16, T.1 S., R.2 W., W.M.  
WASHINGTON COUNTY, OREGON

RECEIVED  
SEP 08 2000  
WATER RESOURCES DEPT.  
SALEM, OREGON



**MERIWETHER LIMITED PARTNERSHIP**  
2155 KALAKAUA AVE., SUITE 410  
HONOLULU, HI 96815-2354

designed	drawn	checked	drawing no.	sheet no.
WRV	JER	WRV	00-C-02	1 / 1

**VERBOORT ENGINEERING**  
AGRICULTURE · CIVIL · WATER RESOURCES  
HILLSBORO, OREGON

0071

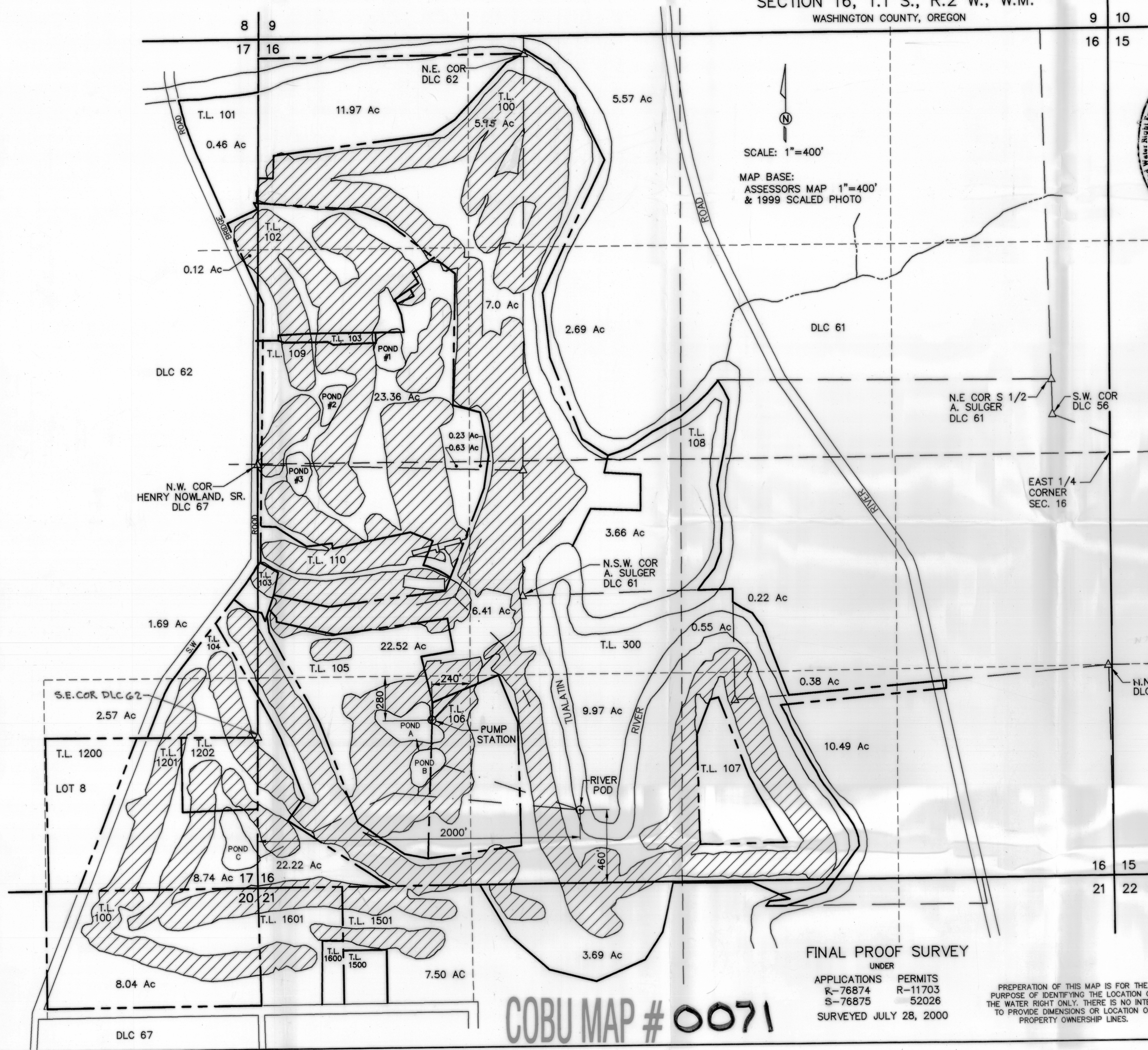

SCALE: 1"=400'  
MAP BASE:  
ASSESSORS MAP 1"=400'  
& 1999 SCALED PHOTO

FINAL PROOF SURVEY  
UNDER  
APPLICATIONS PERMITS  
R-76874 R-11703  
S-76875 52026  
SURVEYED JULY 28, 2000

COBU MAP # 0071

PREPARATION OF THIS MAP IS FOR THE  
PURPOSE OF IDENTIFYING THE LOCATION OF  
THE WATER RIGHT ONLY. THERE IS NO INTENT  
TO PROVIDE DIMENSIONS OR LOCATION OF  
PROPERTY OWNERSHIP LINES.