

CLAIM OF BENEFICIAL USE MAP FOR PERMIT G-13893

T 39 S, R 5 W, W M, JOSEPHINE COUNTY

SE1/4 SE1/4 of Section 6







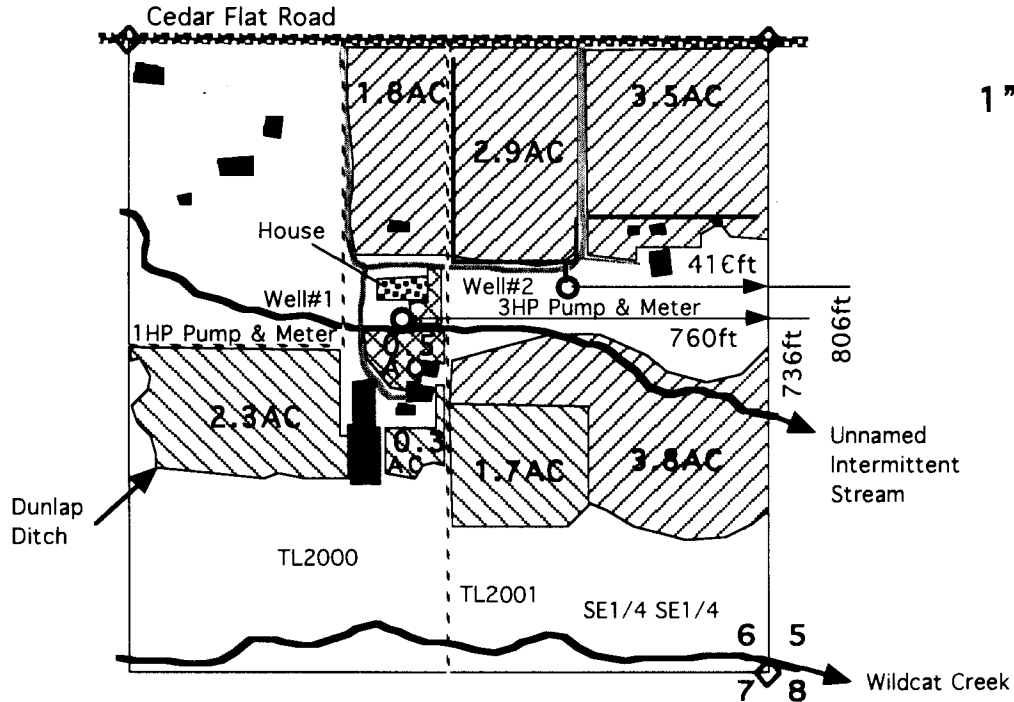

September 25, 2009

N

1" = 400'



Primary irrigation, supplemental irrigation, and domestic use for one household including a lawn and non-commercial garden from two wells within the Munger Creek basin under application G-15173 and permit G-13893 with a priority of July 20, 2000 and a rate of 0.01 cfs for domestic use expanded, and a rate of 1/80 cfs with a duty of 2.5 acre-feet per acre.

-  12.0 acres of primary irrigation.
-  4.3 acres of supplemental irrigation.
-  0.5 acres of lawn and non-commercial garden.
-  One household with domestic use.
-  Points of Appropriation, Well #1 and Well #2.
-  Buried 3 inch diameter PVC pipeline.
-  Buildings.
-  Tax lot 2000 and 2001 boundaries.

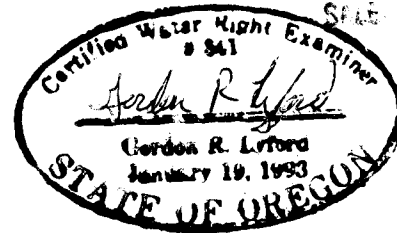

9-25-2009
EXP 12-31-2010

This map was drawn by Gordon R. Lyford for Jean Novotny and Grace Wells to support their Claim of Beneficial Use under Permit # G-13893. They own tax lots 2000 and 2001.

This map was prepared for the purpose of identifying the location of water rights only and is not intended to provide legal dimensions or the location of property ownership lines.