

CLAIM OF BENEFICIAL USE

PERMIT S-54562 AND R-14727
APPLICATION S-87438 AND R-87352

In The Name Of: RICHARD KATZENBACH

NW NW, Section 24, Township 37 South, Range 6 West, W.M.
Josephine County, Oregon

RECEIVED

MAR 08 2010

WATER RESOURCES DEPT
SALEM, OREGON

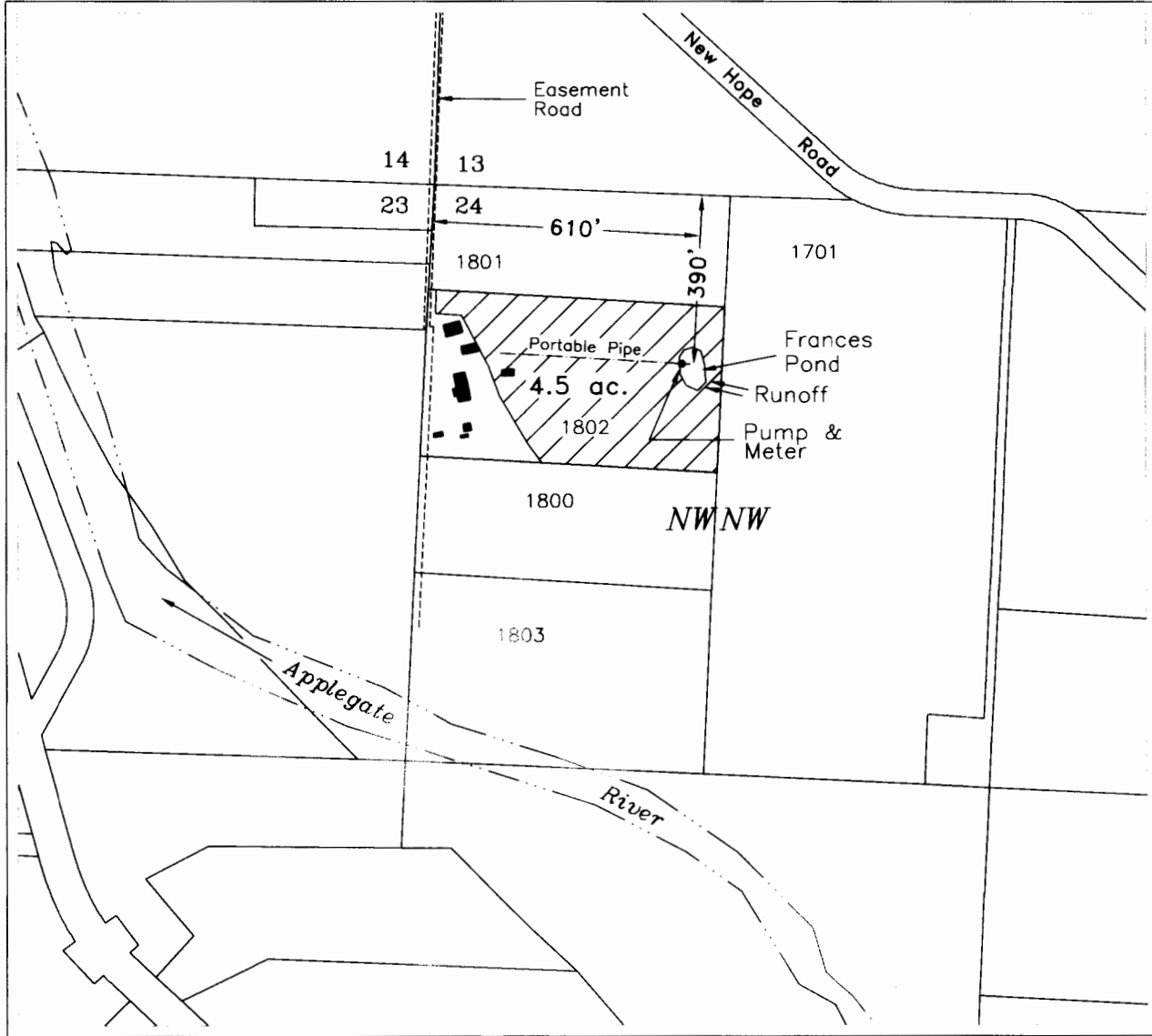

POINT OF DIVERSION - (Center of Pond) NW/NW, 390 feet south & 610 feet east from the NW Corner section 24, T.37S, R.6W, W.M.

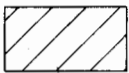

Irrigated area - 4.5 acres



Frances Pond - 0.75 acre-foot

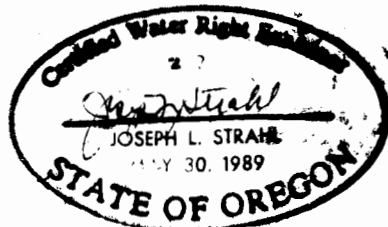

Scale
1 inch = 400 feet



This map is not intended to provide legal dimensions or locations of property ownership lines

Base Map: Josephine County GIS data with 2005 FSA aerial photo overlay with assumed best fit

2/16/2010 n.e.d.