

0393

# T. 4 S., R.4 W., W.M.

## Exhibit "A"

Scale: 1" = 100'

Location: The SW 1/4 of the SW 1/4 and the SE 1/4 of the SW 1/4 Section 18, T. 4 S., R.4 W., W.M., Yamhill County, OR

Tax Lot: 4418CC - 102

Date: 25 Sept. 2008

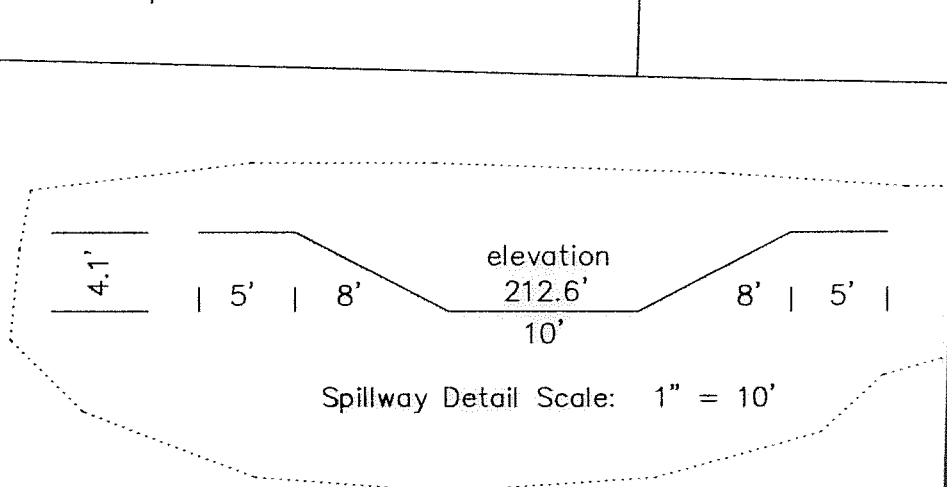

At Water Elevation 210'  
Site Volume Table: Unadjusted

211101.22	cu. yds.(F)	Composite
211105.75	cu. yds.(F)	Prismoidal
211108.02	cu. yds.(F)	End area
235,942 + 235,932 = 422,209/2 = 211,104 cu. yds.		
211,104 x 27 = 5,699,826 cu. ft.		
5,699,826/43,560 = 130.85 Acre ft.		
Calculated Volume - AutoCad Land Development		

I certify that the information I have provided in this application is an accurate representation of the proposed water use and is true and correct to the best of my knowledge. This map is to be used for the purpose of identifying the location of water right only and is not intended to provide legal dimensions or locations of property ownership lines.

*Matt Dunkel*

Matt Dunkel  
MacDonald & Assoc.  
3765 Riverside Drive  
McMinnville, Oregon 97128  
Phone : 503-472-7904  
Fax: 503-472-0367  
Email: matt@dunckelassoc.com

TL 4418CC-100

TL 4418CC-102

TL 4418CC-101

Manhole, Point of diversion  
1267' East & 507' North of  
SW corner of Section 18,  
Existing Manhole Rim Elev. =  
217.28'

concrete  
spillway -  
see detail

**MUHS QUARRY**  
5.7 Acres water surface  
7.0 Acres to top of high wall

### FINAL PROOF SURVEY

UNDER

Application No. R-83820..... Permit No. R-13864

IN NAME OF

TDM Co.

WATER RESOURCES DEPT. SALEM, OREGON  
Surveyed Sept. 25, 2008

### Foxridge Road

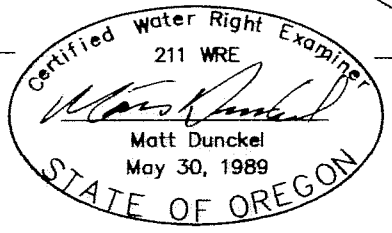

RECEIVED

SEP 29 2008

# COBU MAP # 0393

# 1 OF 2

5551  
#3617  
#2576

13 18  
24 19

Foxridge Rd.

North

Existing Top of High Wall

Existing Top of High Wall

3650

COBU MAP # 0393  
2 of 2

T. 4 S., R. 4 W., W.M.

Exhibit "B"

The SE 1/4 of the NW 1/4, the NW 1/4 of the SW 1/4, the NE 1/4 of the SW 1/4, the SW 1/4 of the SW 1/4, the SE 1/4 of the SW 1/4 of Section 17, the SE 1/4 of the SE 1/4, the NE 1/4 of the SE 1/4, the SW 1/4 of the SW 1/4, the SE 1/4 of the SW 1/4, the NW 1/4 of the SE 1/4, the SW 1/4 of the SE 1/4 of Section 18, the NW 1/4 of the NW 1/4 Section 20, T. 4 S., R. 4 W., WM., Yamhill County, OR

25 Sept. 2008

18 17

Scale: 1" = 660'

North

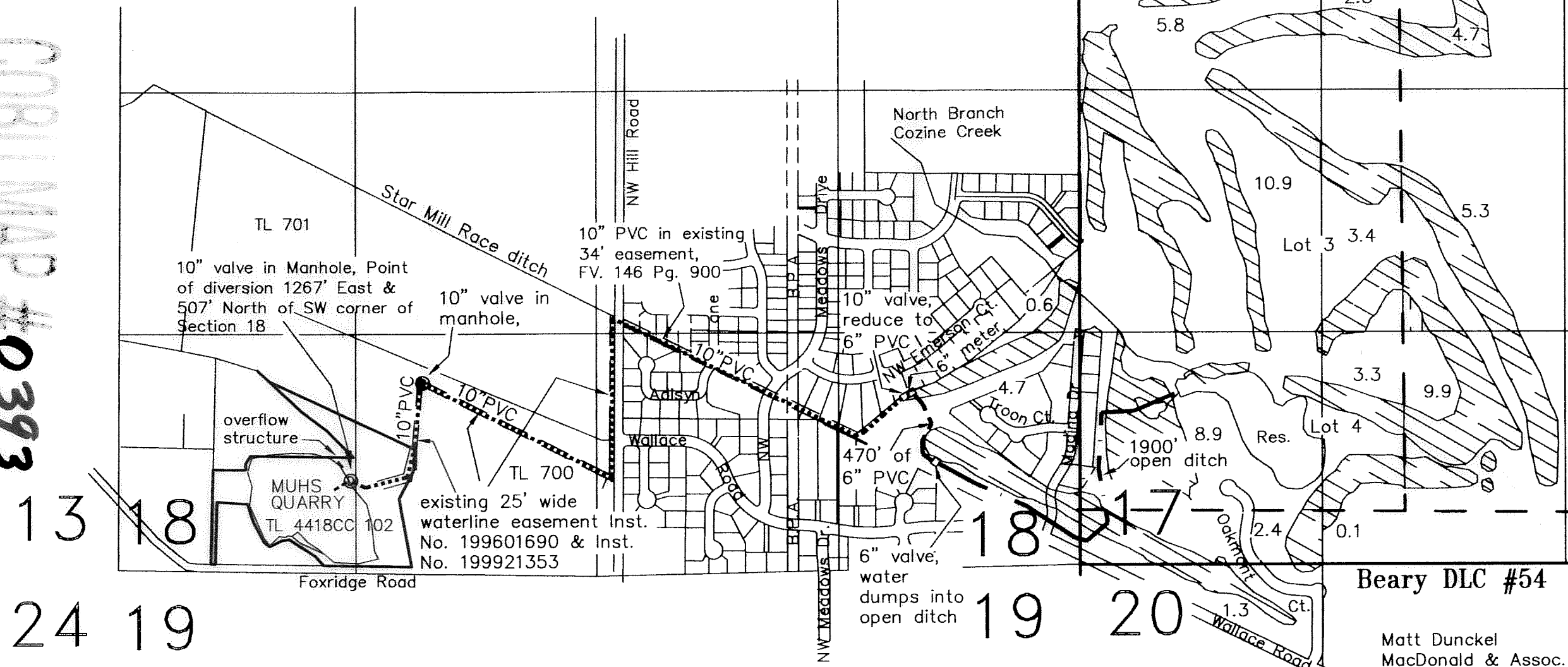

Baker DLC #48

Beary DLC #54

I certify that the information I have provided in this application is an accurate representation of the proposed water use and is true and correct to the best of my knowledge. This map is to be used for the purpose of identifying the location of water right only and is not intended to provide legal dimensions or locations of property ownership lines.

*Matt Dunckel*  
Matt Dunckel, CWRE

Matt Dunckel  
MacDonald & Assoc.  
3765 Riverside Drive  
McMinnville, Oregon 97128  
Phone : 503-472-7904  
Fax: 503-472-0367  
Email: matt@dunckelassoc.com

FINAL PROOF SURVEY  
UNDER

Application No. R-83820 Permit No. R-13864

IN NAME OF  
TDM Co.

Surveyed Sept. 24, 2008

RECEIVED

SEP 29 2008

WATER RESOURCES DEPT  
SALEM, OREGON

- LEGEND:
- = D.L.C. line
  - = "40" line
  - = Section line
  - = open ditch
  - = existing 6" PVC
  - = existing 10" PVC

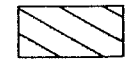

= place of use under Application S-83821, Permit 53993  
area of existing water rights under Application  
G-11038, R-63048 & 630149, Permit No.  
G-10202, R-8344 & 46419 in the name of  
MICHELBOOK ESTATES, INC.

