

0512

SECTION 6, TOWNSHIP 1 N. RANGE 13 E. W.M.
WASCO COUNTY, OREGON

36 | 31

6 | 5

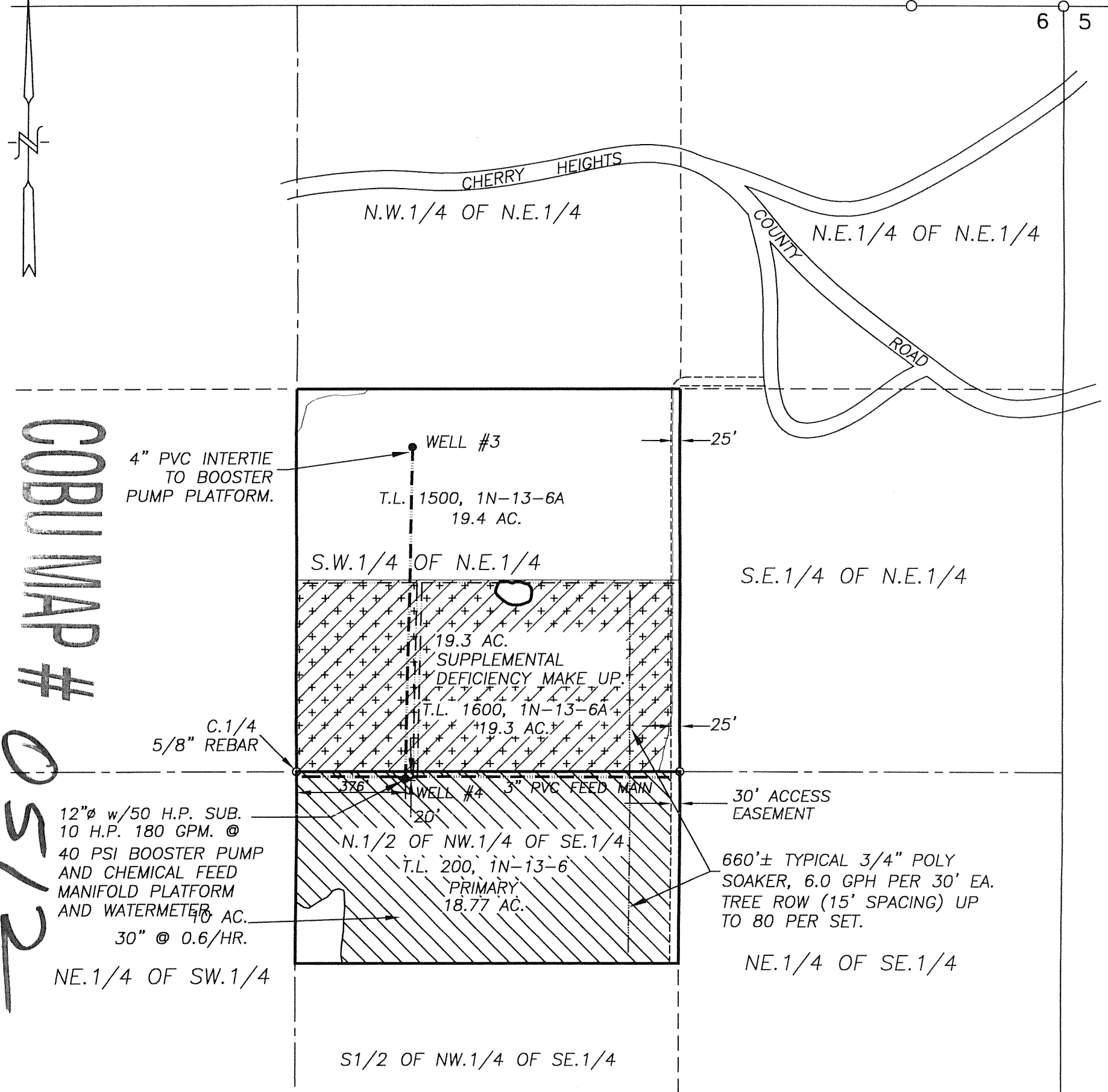

COBU MAP # 0512

4" PVC INTERTIE TO BOOSTER PUMP PLATFORM.

12"Ø w/50 H.P. SUB. 10 H.P. 180 GPM. @ 40 PSI BOOSTER PUMP AND CHEMICAL FEED MANIFOLD PLATFORM AND WATERMETER 10 AC. 30" @ 0.6/HR.

WELL #4 12"Ø W/ 50 HP SUBMERSIBLE PUMP, 180 GPM AT 40 PSI LOCATED 20' S. & 376' E OF C.1/4 CORNER, SECTION 6

WELL #3 8"Ø W/6" LINER & 25 HP SUBMERSIBLE PUMP, 90 GPM AT 40 PSI LOCATED 1122'N. & 400'E OF C.1/4 CORNER, SECTION 6.

- PRIMARY APPLICATION 18.77 AC.
- (EXISTING SUPPLEMENTARY - PERMIT G-12802, CERTIFICATE #83495 19.3 AC.)
- SUPPLEMENTARY DEFICIENCY MAKE UP APPLICATION (EXISTING PRIMARY PERMIT G-11901, CERTIFICATE #83494) 19.3 AC.
- EXISTING IRRIGATION MAIN

CLAIM OF BENEFICIAL USE MAP

SCALE: 1" = 400'



APPLICATION No. G-15157

PERMIT No. G-14991

IN THE NAME OF:
TIMOTHY A. AND COLLEEN A. DAHLE,
NORTHWEST FARM CREDIT SERVICES, FLCA & PCA

DATE: JUNE 15, 2010

BY: **TENNESON ENGINEERING CORP.**
3313 W. 2ND. STREET, SUITE 100
THE DALLES, OREGON. 97058
PH. (541) 296-9177
FAX (541) 296-6657

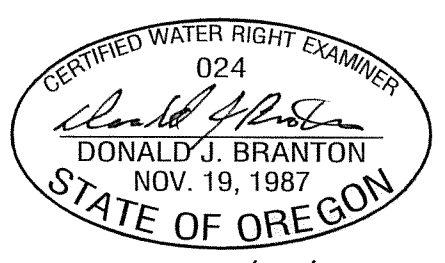
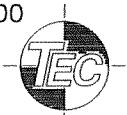

RECEIVED

JUN 16 2010

WATER RESOURCES DEPT
SALEM, OREGON

EXPIRES: 12/31/2011

NOTE:
"THIS MAP IS NOT INTENDED TO PROVIDE DIMENSIONS OR LOCATIONS OF PROPERTY OWNERSHIP LINES."