

Township 5 North, Range 28 East, W.M.
 NW 1/4 SW 1/4 of Section 26
 UMATILLA COUNTY

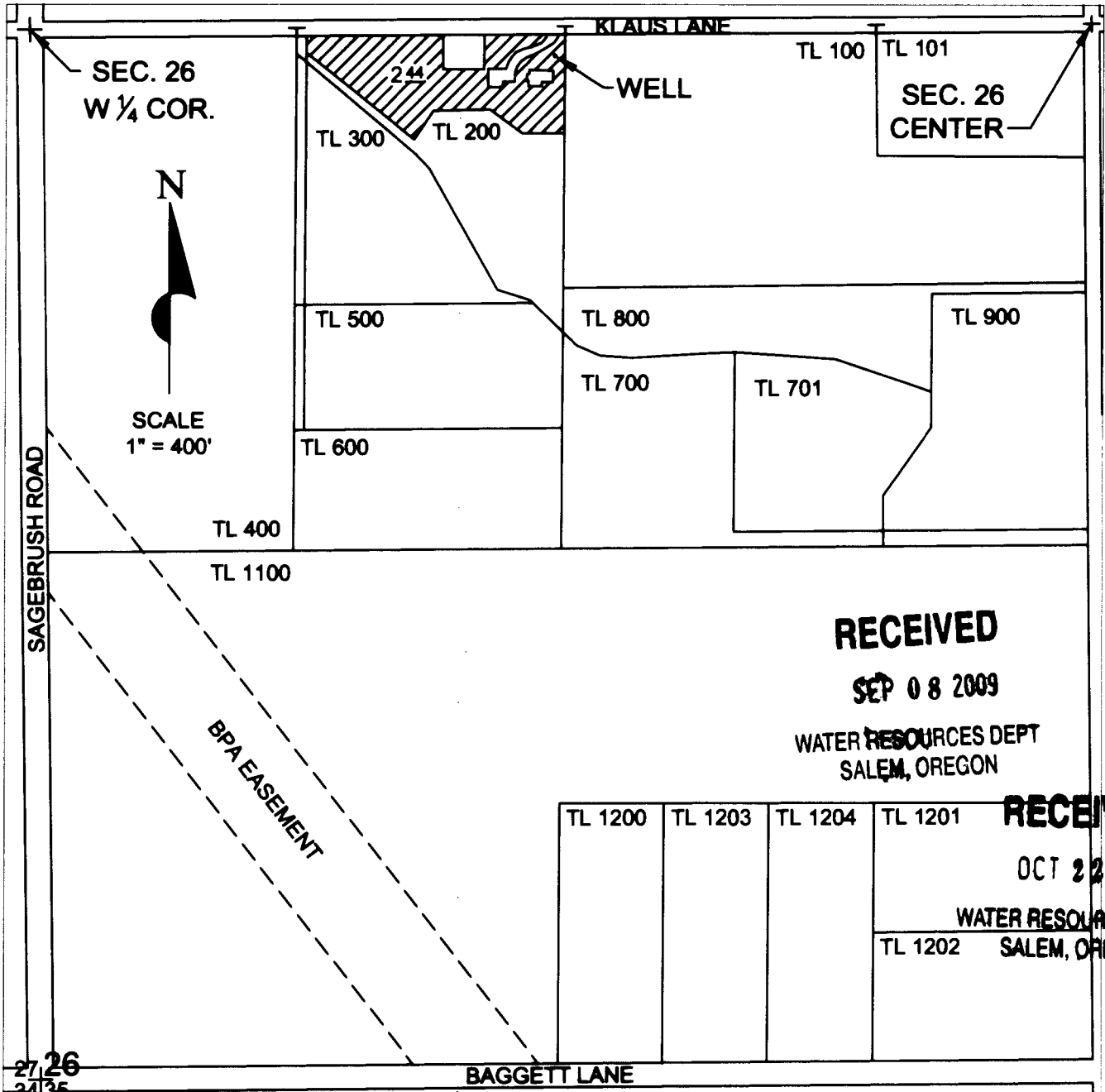

RECEIVED
 SEP 08 2009
 WATER RESOURCES DEPT
 SALEM, OREGON

RECEIVED
 OCT 22 2009
 WATER RESOURCES DEPT
 SALEM, OREGON

WELL LOCATED 66 FEET SOUTH & 1353 FEET WEST FROM THE C1/4 CORNER OF SECTION 26

FINAL PROOF SURVEY
 under
 Permit G-15939
 in the name of
 Mary Lou Huffman
 April 22nd, 2009

Certified Water Rights Examiner
 57194WRE
Paul Wattenburger
 Paul L. Wattenburger
 July 16, 2003
 STATE OF OREGON

THIS MAP WAS PREPARED FOR THE PURPOSE OF IDENTIFYING THE LOCATION OF A WATER RIGHT ONLY AND IS NOT INTENDED TO PROVIDE LEGAL DIMENSIONS OR LOCATION OF PROPERTY OWNERSHIP LINES.

EXPIRES: 6/30/10