

# T9S, R3W, WM

MARION COUNTY

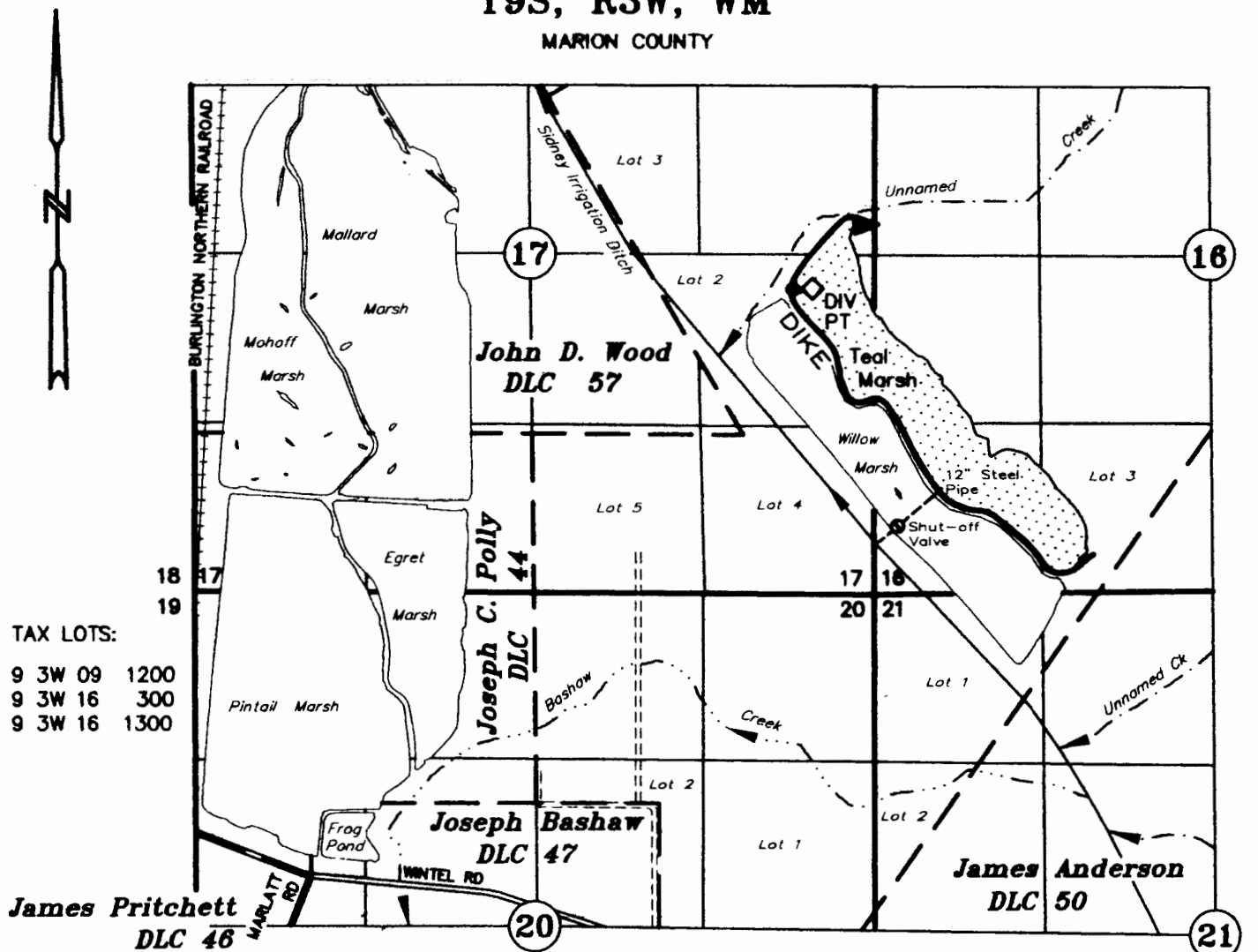

TAX LOTS:

9 3W 09	1200
9 3W 16	300
9 3W 16	1300

DIV PT, TEAL MARSH: 4457' NORTH & 3869' EAST OF NE COR JAMES PRITCHETT DLC No 46

- DIV PT & OUTLET WATER CONTROL STRUCTURE
- ◇ GAGE BOARD    ▲ SPILLWAY

## FINAL PROOF SURVEY

UNDER

Application No. R-83946      Permit No. R-12622

### U.S. FISH & WILDLIFE SERVICE

#### Division of Engineering

JULY 10, 2007  
 JUNE 23, 2009  
 SCALE: 1" = 1320'

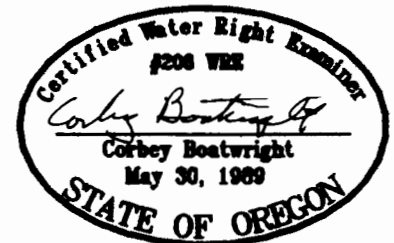

NOTE: This map is for the purpose of identifying the location of water rights and has no intent to dimension or locate property ownership lines.

EXPIRES: 12-31-2011