

CLAIM OF BENEFICIAL USE MAP
 KEVIN AND SCOTT ANSELM
 Section 35, T. 8 S., R. 4 W. of W. M.
 (Tax Lot 700)
 Marion County, Oregon

Application . R-87064
 Permit R-14643

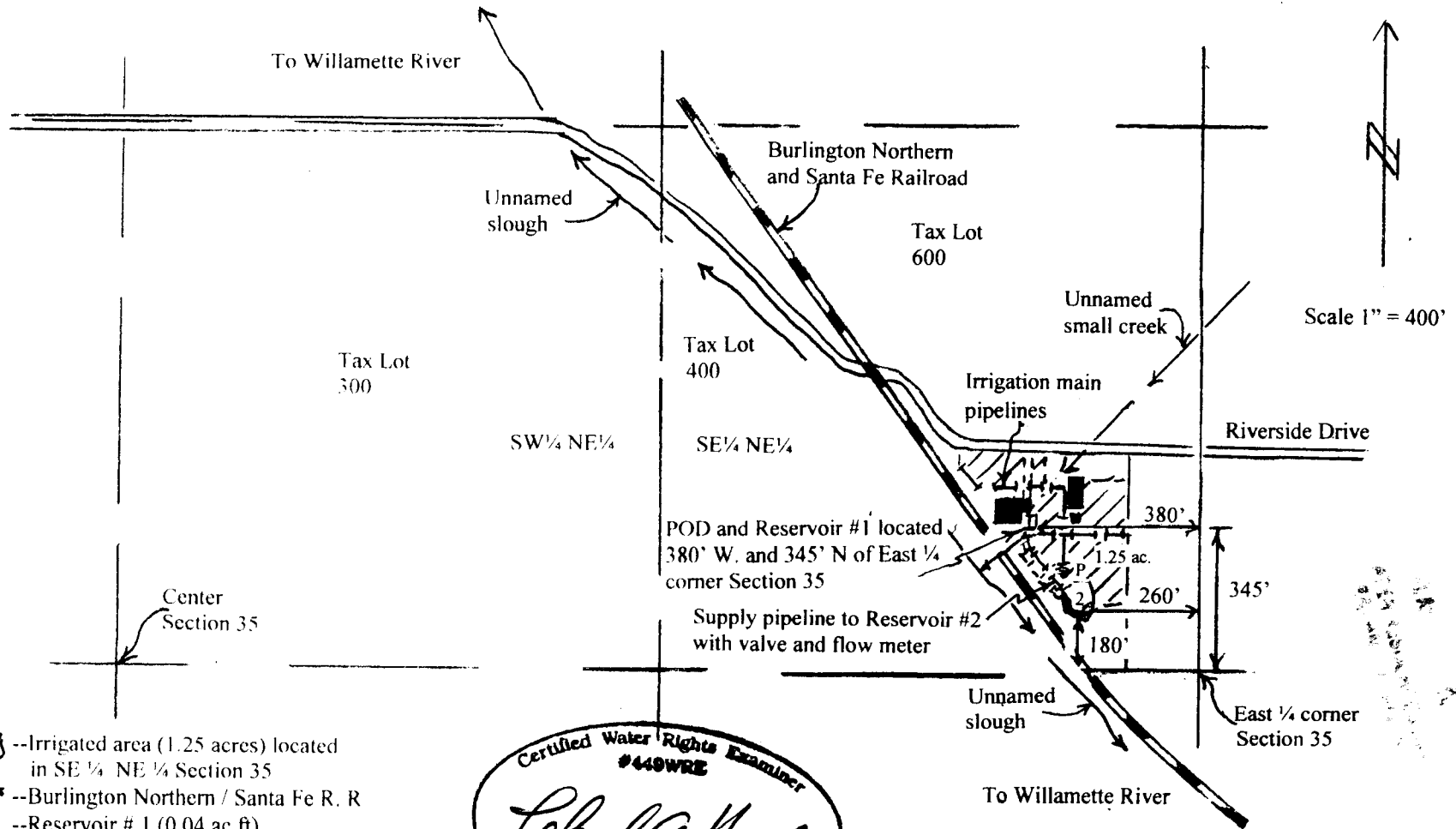

Scale 1" = 400'

- Irrigated area (1.25 acres) located in SE 1/4 NE 1/4 Section 35
- Burlington Northern / Santa Fe R. R.
- Reservoir # 1 (0.04 ac ft)
- Reservoir # 2 (1.10 ac ft) (off channel)
- Irrigation main pipelines
- Irrigation pump and flow meter

Certified Water Rights Examiner
 #449WRZ
Leland A. Hardy
 Leland A. Hardy
 June 11, 1998
 STATE OF OREGON

RENEWAL DATE: 6/11

The purpose of this map is to identify the location of the water right and reservoirs. It is not intended to provide information relative to the location of property ownership boundary lines.