

CLAIM OF BENEFICIAL USE MAP
 KEVIN AND SCOTT ANSELM
 Section 35, T. 8 S., R. 4 W. of W. M.
 (Tax Lot 700)
 Marion County, Oregon

Application S-87065
 Permit S-54492

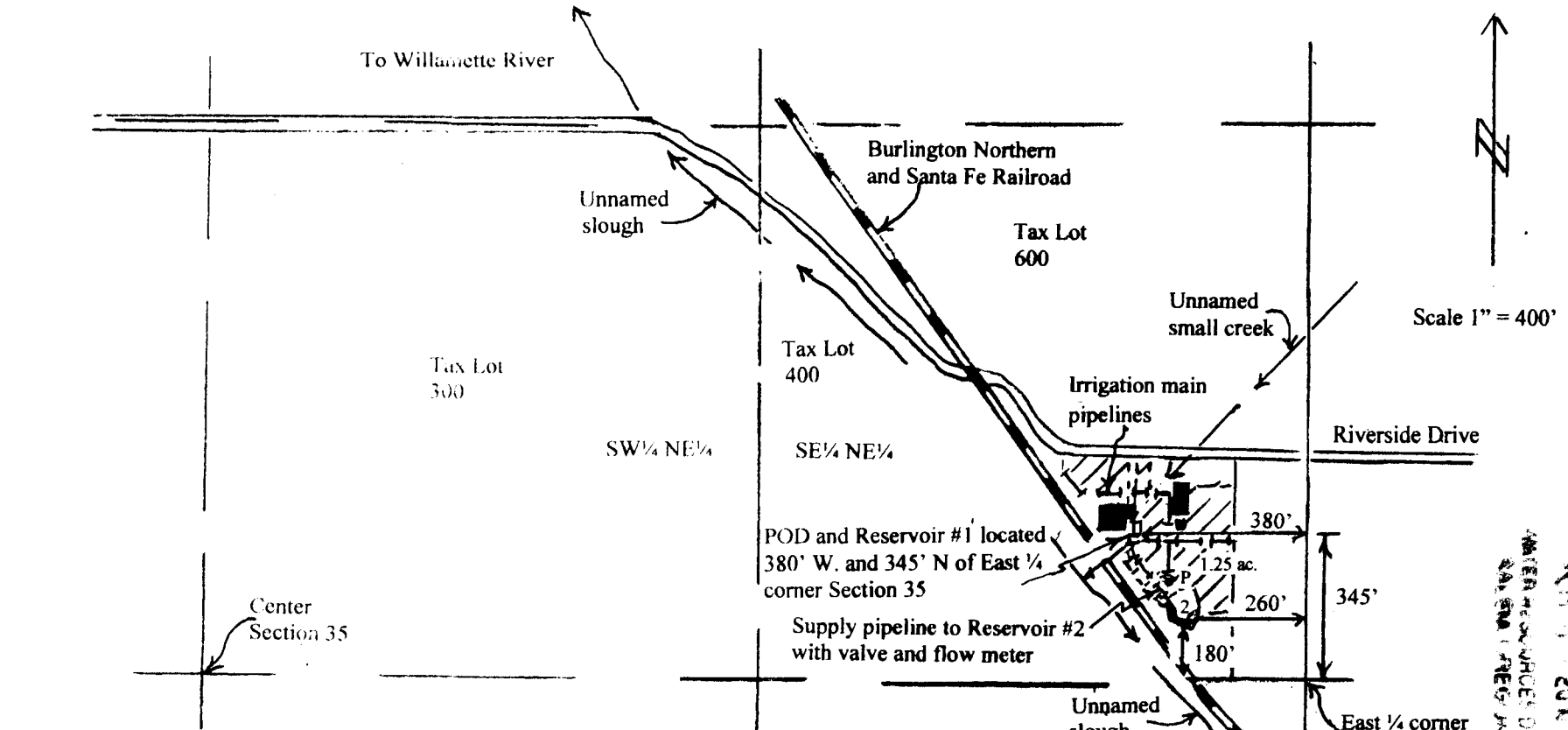

- Irrigated area (1.25 acres) located in SE 1/4 NE 1/4 Section 35
- Burlington Northern / Santa Fe R. R
- Reservoir # 1 (0.04 ac ft)
- Reservoir # 2 (1.10 ac ft) (off channel)
- Irrigation main pipelines
- Irrigation pump and flow meter

Certified Water Rights Examiner
 #440WRE
Leland A. Hardy
 Leland A. Hardy
 June 11, 1998
 STATE OF OREGON

RENEWAL DATE: 6/11

The purpose of this map is to identify the location of the water right and reservoirs. It is not intended to provide information relative to the location of property ownership boundary lines.

WATER RESOURCES DIV
 SALES & REGISTRATION
 JUN 11 2008