

# CLAIM OF BENEFICIAL USE AND FINAL PROOF MAP

FOR  
GREEN ACRES IMPROVEMENT DISTRICT

T39S, R08E, Sec. 1, W.M.

T39S, R08E, Sec. 12, W.M.

KLAMATH COUNTY, OREGON

APPLICATION No. G-14313

PERMIT No. G-13349

RECEIVED

JAN 22 2014

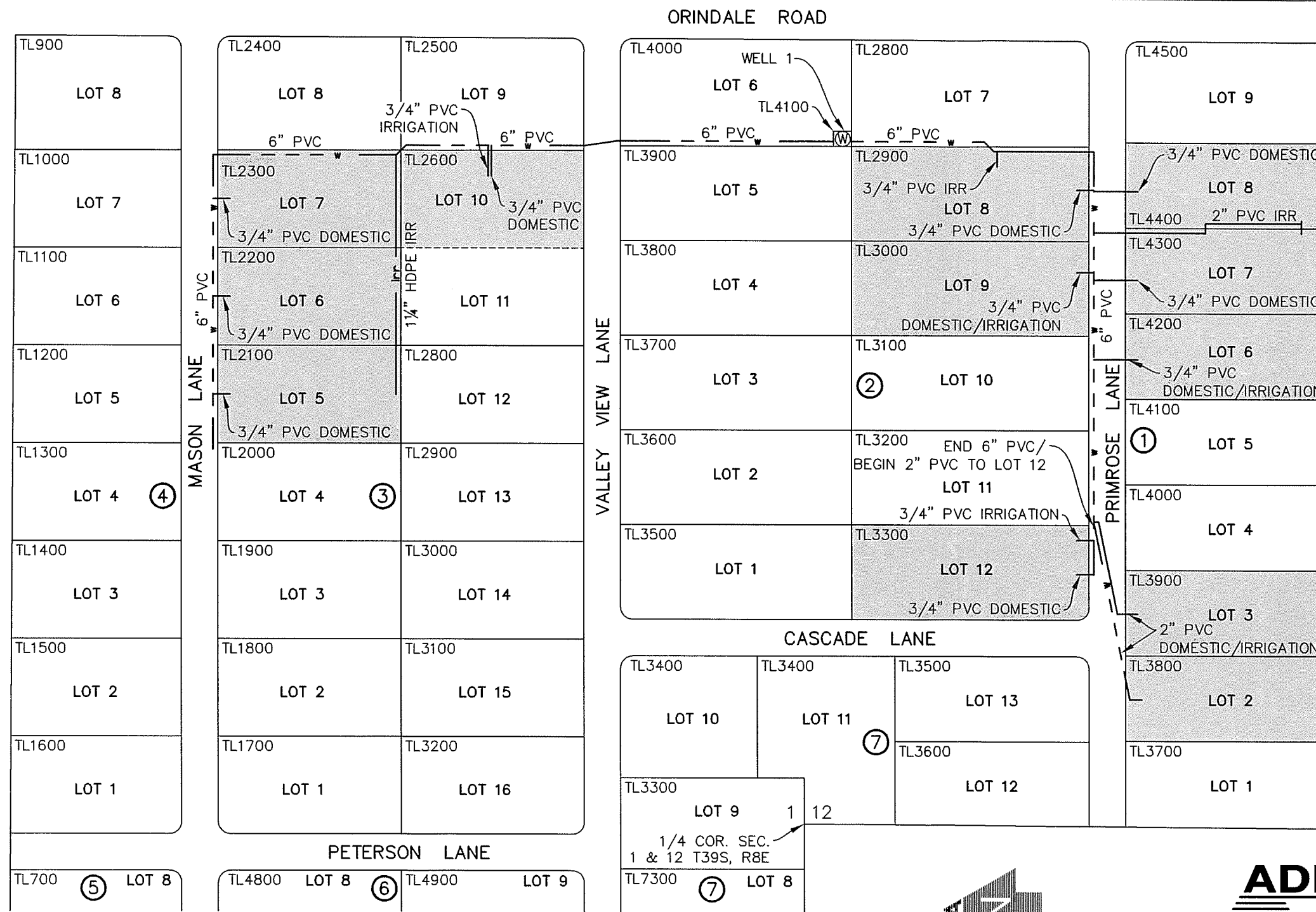

OWRD



**NOTES:**

1. THIS MAP WAS PREPARED FROM FIELD MEASUREMENTS, SUBDIVISION PLAT - TRACT NO. 1016 GREEN ACRES, AND KLAMATH COUNTY TAX MAPS 390801C, 390801D, AND 380812A.
2. THE PURPOSE OF THIS MAP IS TO IDENTIFY THE LOCATION OF THE WATER RIGHT ONLY, AND IS NOT INTENDED TO PROVIDE DIMENSIONS OR LOCATION OF PROPERTY OWNERSHIP LINES.
3. FOR TAX LOT INFORMATION, SEE TAX MAPS INCLUDED WITH THIS COBU.
4. DATE OF PRIORITY FOR THIS APPLICATION IS MAY 15, 1996.

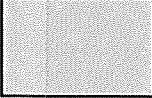
**LEGEND**

-  LOTS INCLUDED IN CLAIM OF BENEFICIAL USE
- TL3600 TAX LOT NUMBER
-  SUBDIVISION BLOCK NUMBER
-  EXISTING P.O.A. (WELL 1)
- IRR IRRIGATION WATER SERVICE

**WELL TIE:**

THE WELL IS LOCATED 18' NORTH AND 9' EAST FROM THE SW CORNER OF BLOCK 2, LOT 6 LOCATED IN SEC. 1, T39S, R8E, W.M.

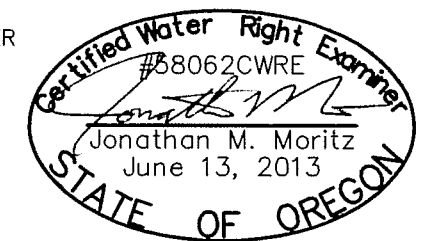

*Don Blair*  
Applicant signature

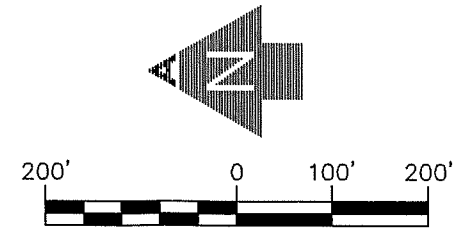

**ADKINS**  
CONSULTING  
ENGINEERING, LLP

Engineers ▲ Planners ▲ Surveyors  
2950 Shasta Way · Klamath Falls, Oregon 97603 · (541) 884-4666 · FAX (541) 884-5335  
Oregon · California