

This map is not intended to provide legal dimensions or locations of property ownership lines

FINAL PROOF SURVEY

APPLICATION S 83883, PERMIT S 53668

FALL CREEK FARM AND NURSERY

APPLICATION S 83883, PERMIT S 53668

Township 19 South, Range 1 West, Section 4

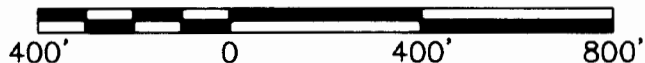

EXPIRATION DATE: 12/31/16

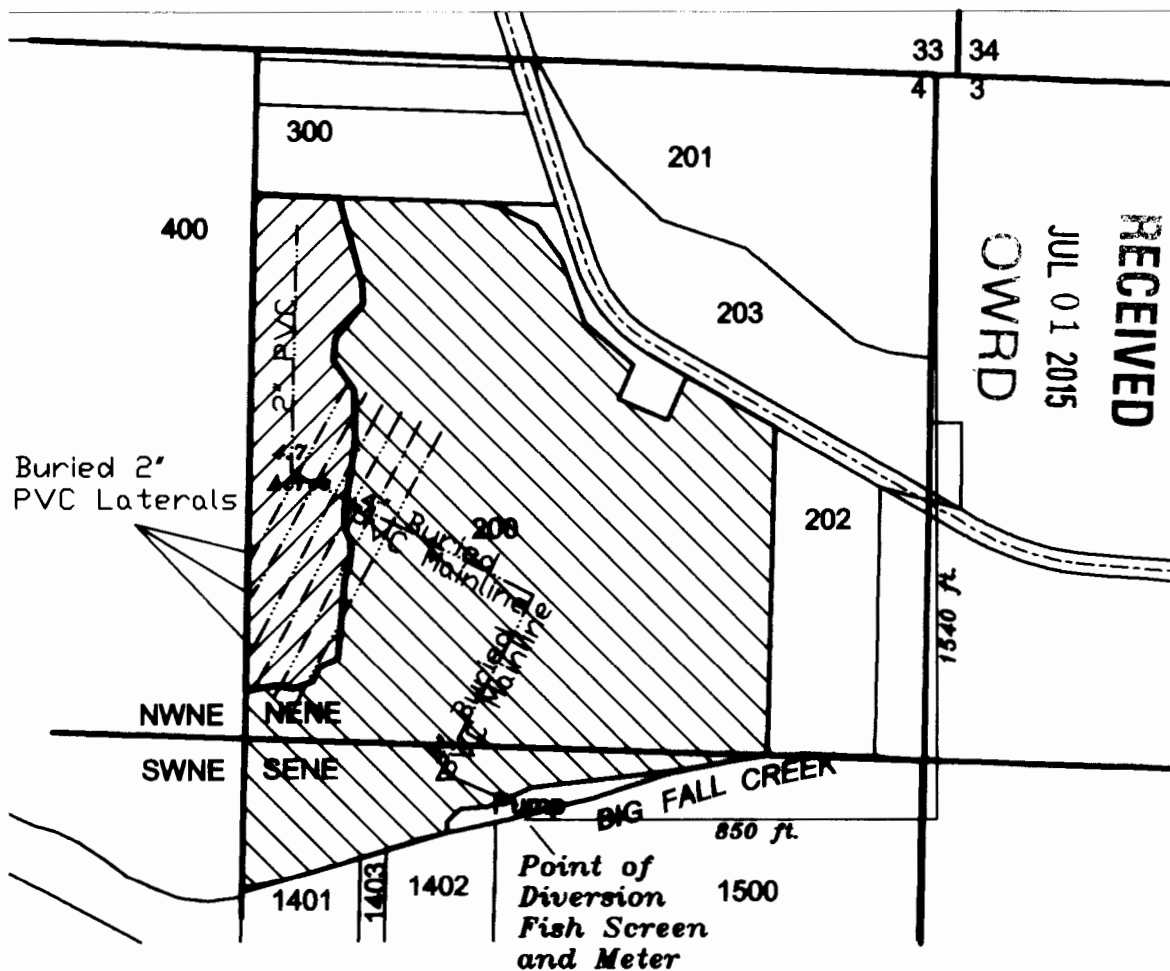

KEY

Main lines and laterals

Section lines

Tax lot lines and lot number

1402

4.7 Acres - irrigated area for this claim, permit S-53668.

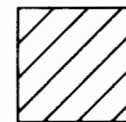

Area with preexisting water rights.

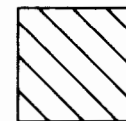

Claim is for 4.7 acres of primary irrigation in the NE $\frac{1}{4}$ NE $\frac{1}{4}$ of Section 4, Township 19 South, Range 1 West, in Lane County, Oregon, Tax Lot 19-01-04-00-00200 with water purchased under contract from the Bureau of Reclamation.

Point of diversion is 850 feet west and 1540 feet south of the NE corner of section 4. The fish screen and meter are at the point of diversion.



EGR & Associates, Inc.

Engineers, Geologists and Surveyors

2535B Prairie Road

(541) 688-8322