

RECEIVED
AUG - 1 1986
WATER RESOURCES DEPT
SALEM, OREGON

T-5838

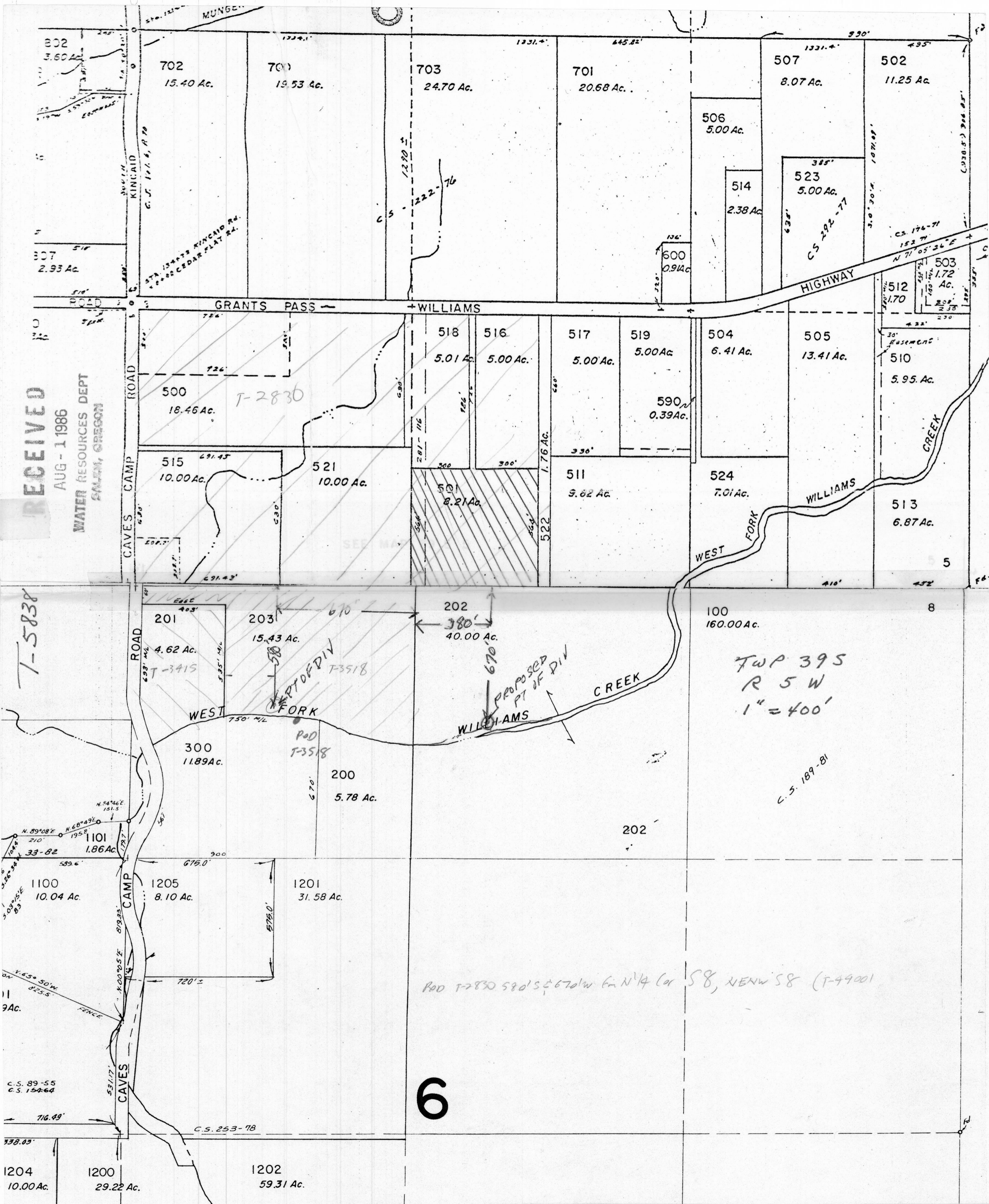

T. 39 S., R. 5 W., W. M.

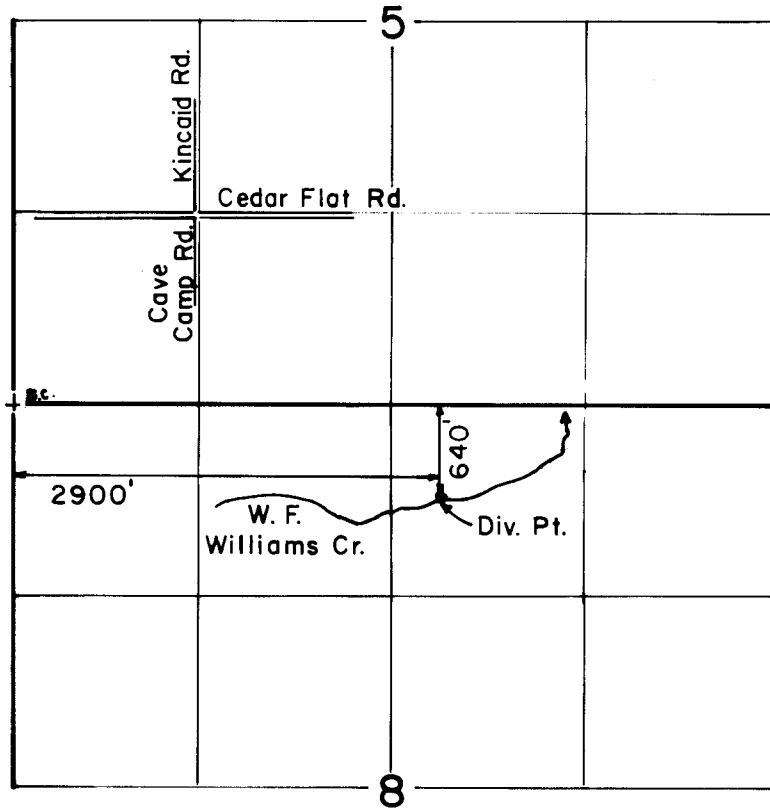

Scale: 1" = 1320'

FINAL PROOF SURVEY
UNDER

TRANSFER NO. 5838
Application No. Permit No.
IN NAME OF

PAUL.....8.....JEANINE.....O'KEEFE

Surveyed OCT...8... 1990, by L...M...JOACHIMS