

Claim of Beneficial Use Map **Permit S-54261 (Application S-86270)**

Township 14 South, Range 5 West (W.M.)

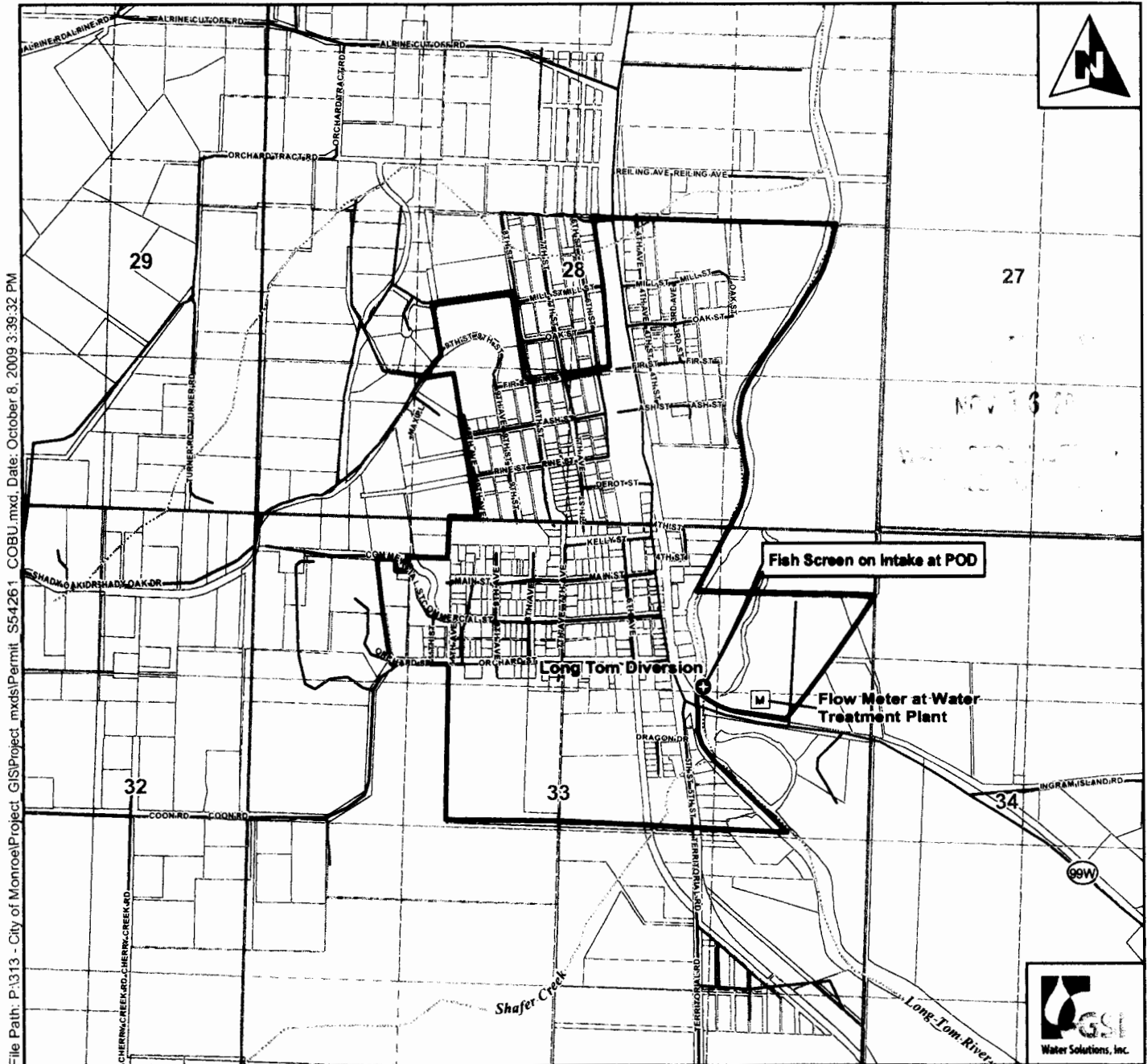

File Path: P:\313 - City of Monroe\Project GIS\Project_mxd\Permit S54261_COBU.mxd, Date: October 8, 2009 3:39:32 PM

Legend

- ⊕ Point of Diversion (POD)
- ▭ Monroe City Limits (Service Area)
- ⊕ Taxlots
- Roads
- ~ Watercourses

Place of Use (POU)

"Within the service area of the City of Monroe"

POD Legal Description

Long Tom Diversion

Located 1290 feet South and 1440 feet West from the NE corner of Section 33, Township 14 South, Range 5 West (W.M.)

Scale

0 330 660 1,320
 1 inch equals 1,320 feet

Disclaimer

This map was prepared for the purpose of identifying the location of a water right only and it is not intended to provide legal dimensions or location of property ownership lines.

Map Information

Date: October 8, 2009

Prepared By: GSI Water Solutions, Inc.

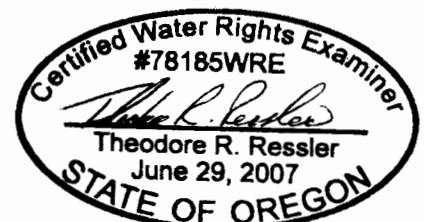

EXPIRES: 12-31-2010

CWRE stamp and signature