

SCALE: 1" = 400'

CLAIM OF BENEFICIAL USE

FOR NEIL KUMAR  
BY DUANE W. KIRBY  
T26S, R6W, WM, SEC 23  
APPLICATION NO S-86418  
PERMIT NO S-54300  
TAX LOT NO 2700

FISH SCREEN IS LOCATED AT THE POD

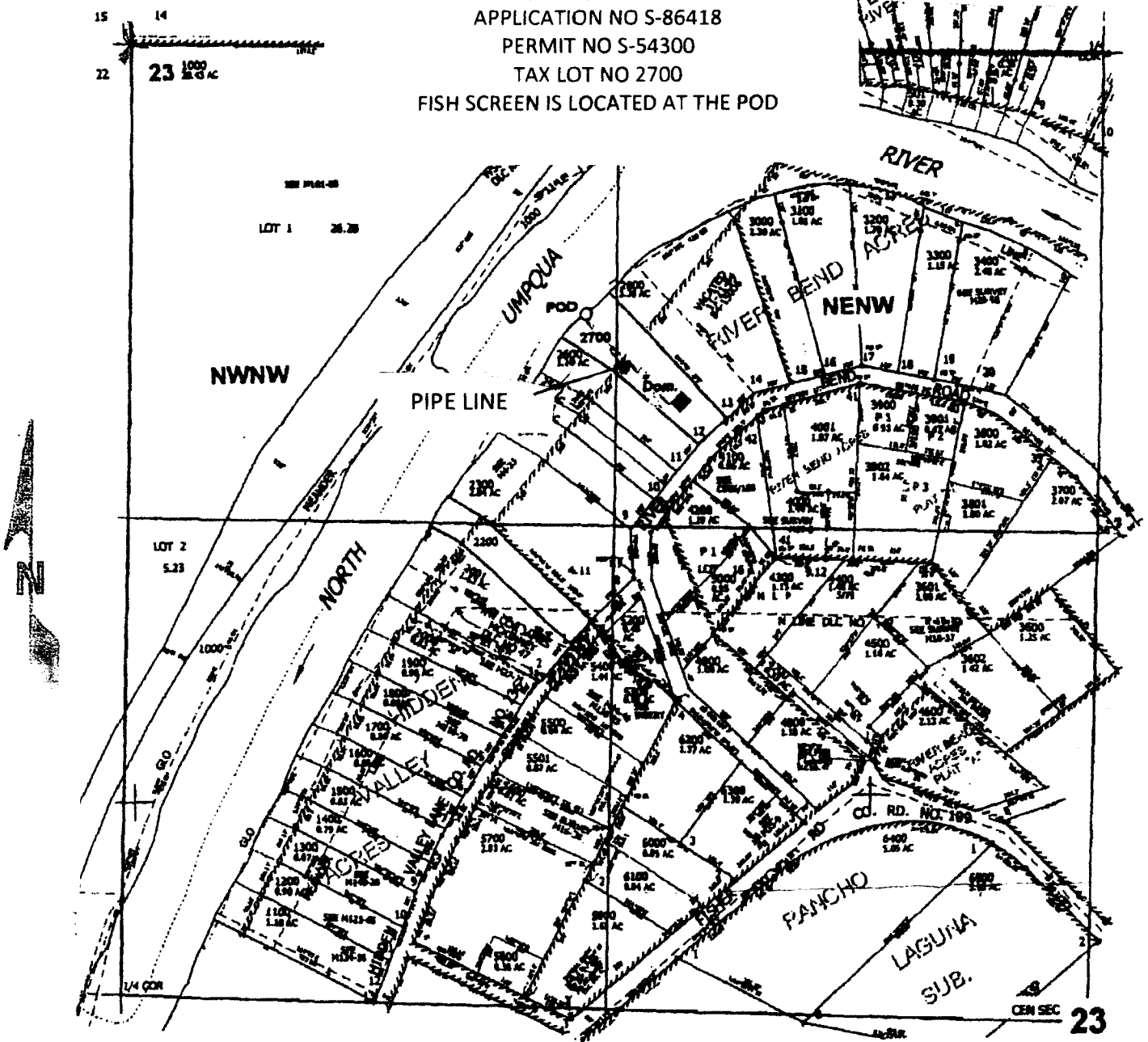

POD is located 735 ft. S. and 1250 ft. E. from the NW corner of Sec. 23

THE PURPOSE OF THIS MAP IS TO IDENTIFY THE LOCATION OF THE WATER RIGHT. IT IS NOT INTENDED TO PROVIDE INFORMATION RELATIVE TO THE LOCATION OF PROPERTY OWNERSHIP BOUNDARY LINES.

