



AVION WATER CO, INC.

CLAIM OF BENEFICIAL USE
PLACE OF USE MAP
Application G-10263 Permit G-9341

1 of 2

T16S R12E

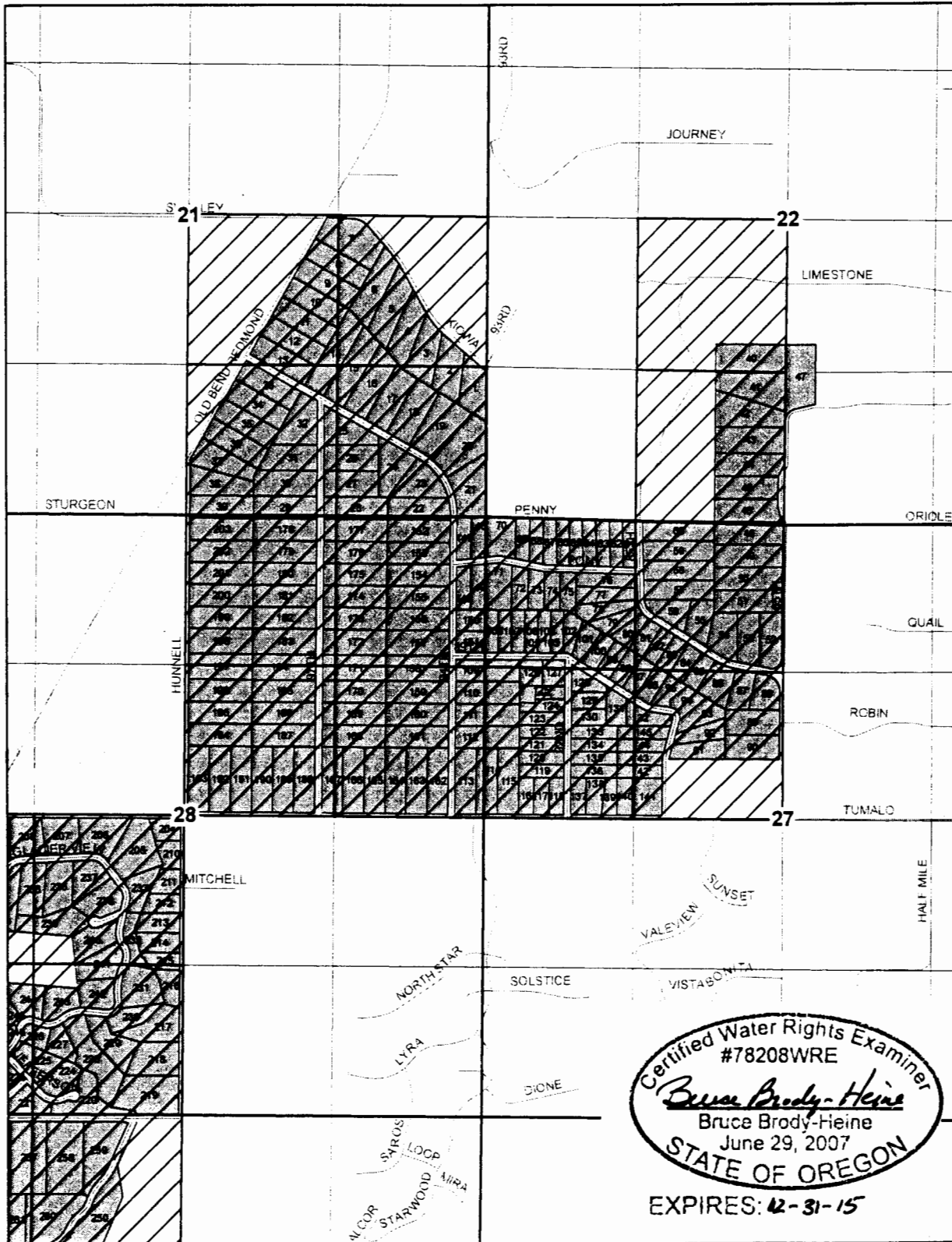

1 inch = 1,320 feet

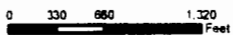

DRAWN BY: TANNER LEMMON
AVION WATER GIS DEPARTMENT
MAY, 2015

DISCLAIMER:

This map was prepared for the purpose of identifying the location of water rights only and is not intended to provide legal dimensions or locations of property ownership lines.

PLACE OF USE

G-9341 Lots

See Attached page for Taxlot Numbers

Base Layer:
Deschutes County Taxlot Shapefile
Projected Coordinate System:
NAD 1983 StatePlane Oregon South
Geographic Coordinate System:
GCS North American 1983

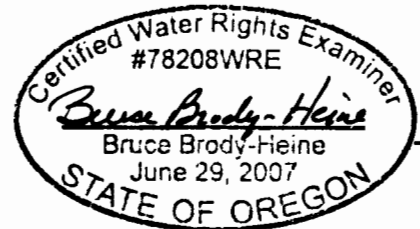

EXPIRES: 12-31-15

AVION WATER CO, INC.

CLAIM OF BENEFICIAL USE
PLACE OF USE MAP

Application G-10263 Permit G-9341

2 of 2

T16S R12E

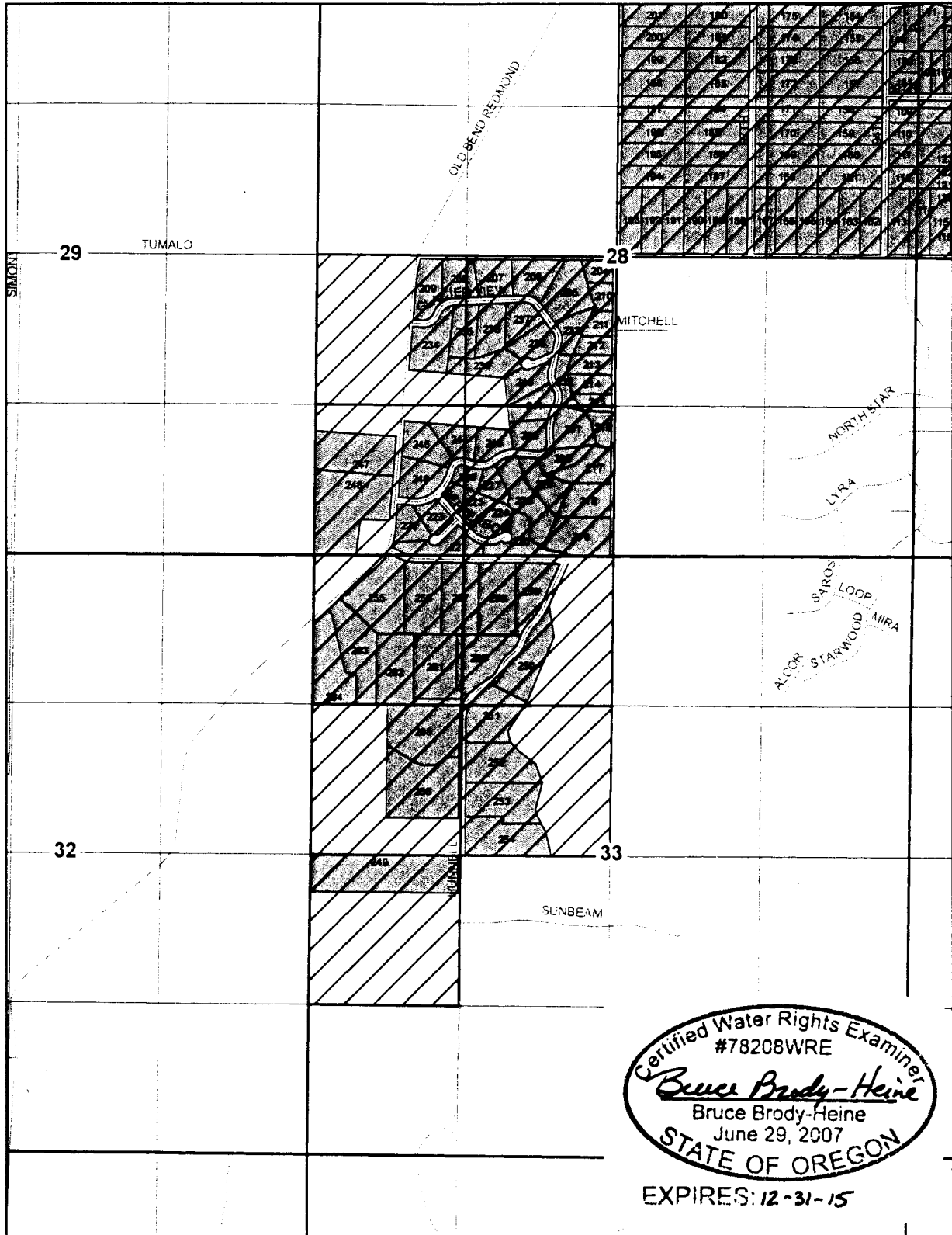

Certified Water Rights Examiner
#78208WRE
Bruce Brady-Heine
Bruce Brady-Heine
June 29, 2007
STATE OF OREGON

EXPIRES: 12-31-15

1 inch = 1,320 feet

0 330 660 1320
Feet

DRAWN BY: TANNER LEMMON
AVION WATER GIS DEPARTMENT
MAY, 2015

DISCLAIMER:

This map was prepared for the purpose of identifying the location of water rights only and is not intended to provide legal dimensions or locations of property ownership lines.

PLACE OF USE

G-9341 Lots

See Attached page for Taxlot Numbers

Base Layer:
Deschutes County Taxlot Shapefile
Projected Coordinate System
NAD 1983 StatePlane Oregon South
Geographic Coordinate System
GCS North American 1983



AVION WATER CO, INC.

CLAIM OF BENEFICIAL USE
POINT OF APPROPRIATION MAP
Application G-10263 Permit G-9341

T16S R12E

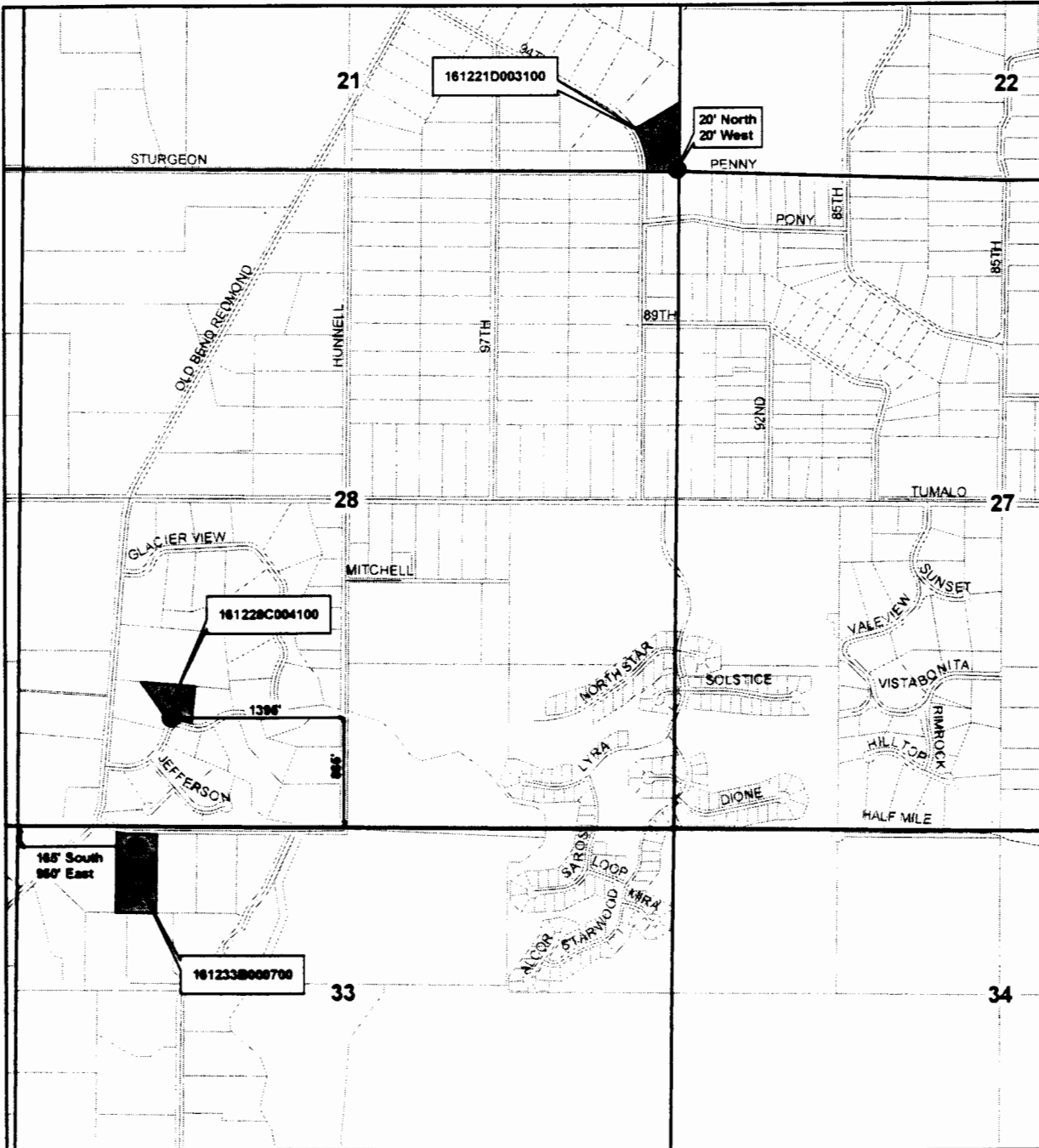

1 inch = 1,320 feet

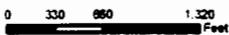

DRAWN BY: TANNER LEMMON
AVION WATER GIS DEPARTMENT
MAY, 2015

DISCLAIMER:

This map was prepared for the purpose of locating the location of water rights only and is not intended to provide legal dimensions or locations of property ownership lines.

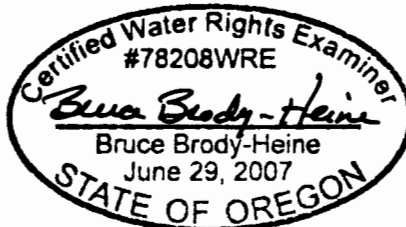

EXPIRES: 12-31-15

- Points of Appropriation
- Well Sites

Base Layer:
Deschutes County Taxlot Shapefile
Projected Coordinate System:
NAD 1983 StatePlane Oregon South
Geographic Coordinate System:
GCS North American 1983

WELL #1 (Whispering Pines)
SE 1/4, SE 1/4 of
Section 21, T 16 S, R 12 E,
WM - 20' North and 20'
West from the SE corner of
Section 21
161221D003100

WELL #2 (Glacier View)
SW 1/4, SW 1/4 of
Section 28, T 16 S, R 12 E,
WM - 885' North and 1395'
West from the S 1/4 corner of
Section 28
161228C004100

WELL #3 (Pohaku Ranch)
NW 1/4, NW 1/4 of
Section 33, T 16 S, R 12 E,
WM - 185' South and 950'
East from the NW corner of
Section 33
161233B000700

AVION WATER CO, INC.

CLAIM OF BENEFICIAL USE
SYSTEM MAP
Application G-10263 Permit G-9341

T16S R12E

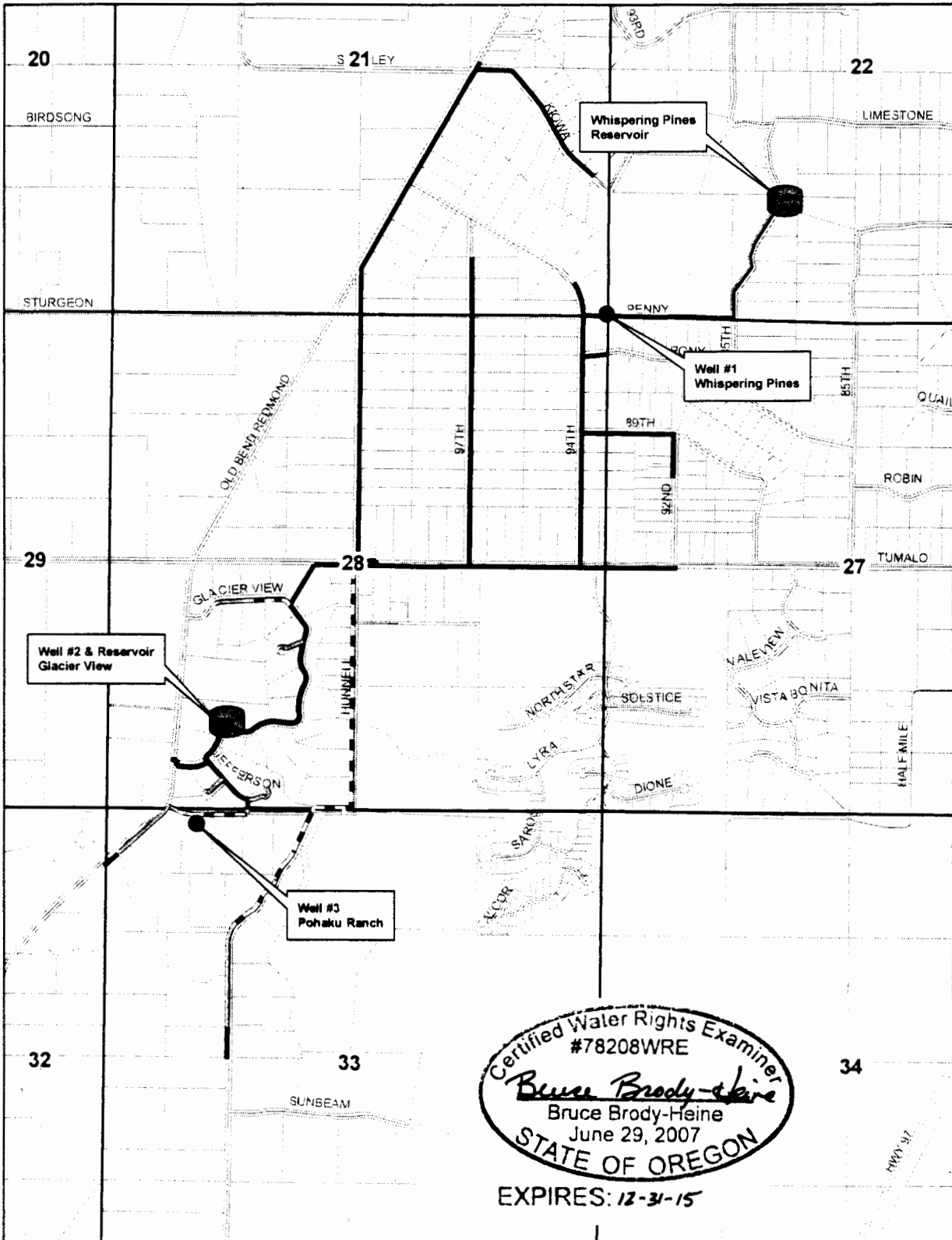

Certified Water Rights Examiner
#78208WRE
Bruce Brody-Heine
Bruce Brody-Heine
June 29, 2007
STATE OF OREGON

EXPIRES: 12-31-15

1 inch = 1,500 feet

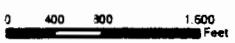

DRAWN BY: TANNER LEMMON
AVION WATER GIS DEPARTMENT
MAY, 2015

DISCLAIMER:
This map was prepared for the purpose of identifying the location of water rights only and is not intended to provide legal dimensions or locations of property ownership lines.

- Points of Appropriation
- Reservoirs
- 2" Mainline
- 3" Mainline
- 4" Mainline
- 6" Mainline