

MAP TO ACCOMPANY CLAIM FOR BENEFICIAL USE TO APPROPRIATE SURFACE WATER
 SECTION 22, T29S, R4W, WM

SUBDIVISION OF SECTION PER BLM RESURVEY
 PLAT OF OCT. 11, 1978

IN NAME OF
Tim & Billie McGarvey

Application No. S-85359

Permit No. 53958

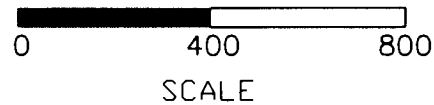

THIS MAP IS TO BE USED FOR WATER RIGHT PURPOSES ONLY

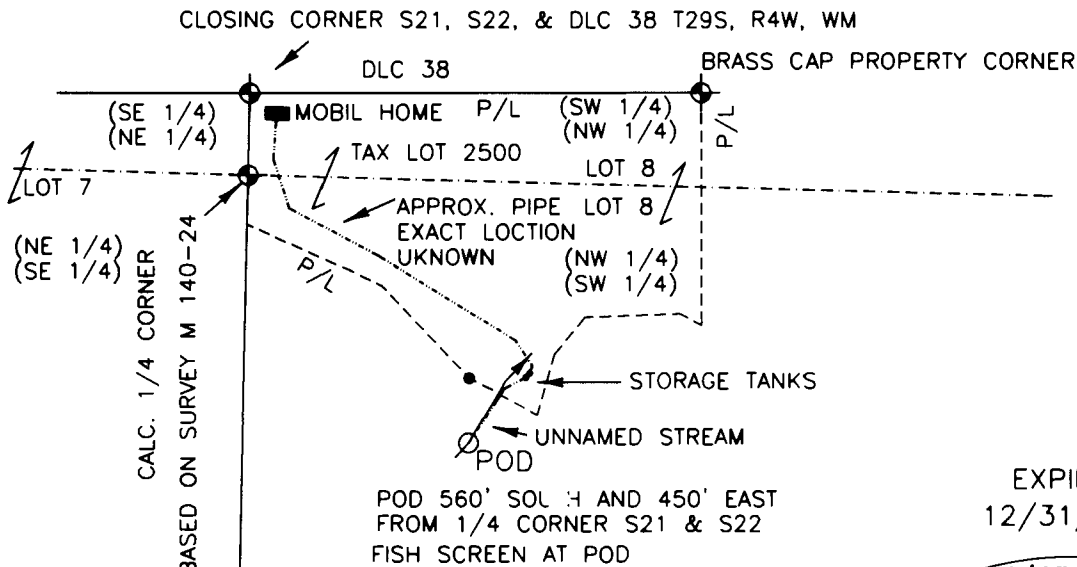

POD 560' SOUTH AND 450' EAST
 FROM 1/4 CORNER S21 & S22
 FISH SCREEN AT POD

POD IN TAX LOT 2501

- 5/8" IRON ROD
- ⊕ BRASS CAP
 BASED ON SURVEY M 140-24
 BY HOFFINE
- P/L PROPERTY LINE

EXPIRES
 12/31/2010

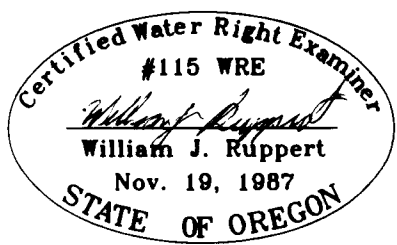

BY: WILLIAM J. RUPPERT
 P.O. BOX 1564
 MYRTLE CREEK, OR 97457
 JULY 5, 2010