

NO. 12142

DEC 14 2015

RECEIVED BY OWRD

REVISED CLAIM OF BENEFICIAL USE MAP

FOR: LINDEN TREE FARM
BY: NATHAN R. REED, P.E., CWRE
T29S, R5W, W.M. SECTIONS 19, 20, 29 & 30
APPLICATION NO. R-72564 PERMIT NO. R-14082
APPLICATION NO. S-72565 PERMIT NO. S-54141

DATE SURVEYED: JUNE 3, 2014

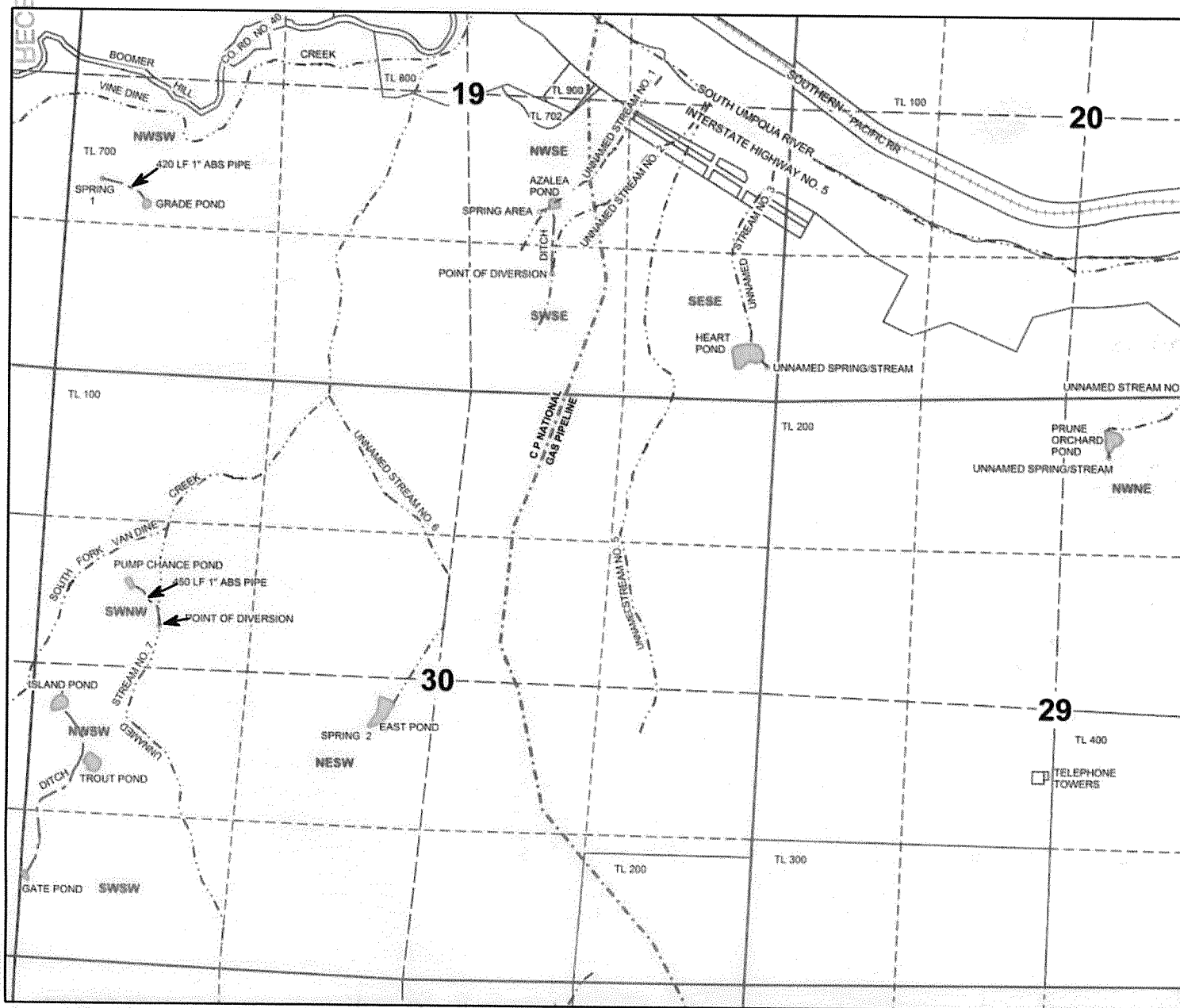
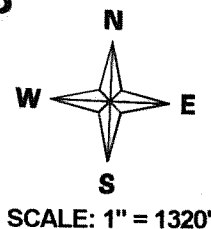

SPRING #1: 1835 FEET NORTH AND 980 FEET EAST; BEING WITHIN THE NWSW OF SECTION 19 (supplies Grade Pond);
GRADE POND: 1660 FEET NORTH AND 1230 FEET EAST; BEING WITHIN THE NWSW OF SECTION 19;
ALL FROM THE NORTHWEST CORNER OF SECTION 30, TOWNSHIP 29 SOUTH, RANGE 5 WEST, W.M.

SPRING #2: 2960 FEET SOUTH AND 3498 FEET WEST; BEING WITHIN THE NESW OF SECTION 30 (supplies East Pond);
EAST POND: 2735 FEET SOUTH AND 3311 FEET WEST; BEING WITHIN THE NESW OF SECTION 30;
UNNAMED SPRING/STREAM: 410 FEET SOUTH AND 3023 FEET EAST; BEING WITHIN THE NWNE OF SECTION 29 (supplies Prune Orchard Pond);
PRUNE ORCHARD POND: 291 FEET SOUTH AND 2881 FEET EAST; BEING WITHIN THE NWNE OF SECTION 29;
UNNAMED SPRING/STREAM: 234 FEET NORTH AND 339 FEET WEST; BEING WITHIN THE SESE OF SECTION 19 (supplies Heart Pond);
HEART POND: 490 FEET NORTH AND 283 FEET WEST; BEING WITHIN THE SESE OF SECTION 19;
ALL FROM THE NORTHEAST CORNER OF SECTION 30, TOWNSHIP 29 SOUTH, RANGE 5 WEST, W.M.

UNNAMED STREAM #1: 1530 FEET NORTH AND 2030 FEET WEST; BEING WITHIN THE NWSE OF SECTION 19 (supplies Azalea Pond);
UNNAMED STREAM #2: 1047 FEET NORTH AND 1980 FEET WEST; BEING WITHIN THE SWSE OF SECTION 19 (supplies Azalea Pond);
AZALEA POND: 1680 FEET NORTH AND 1982 FEET WEST; BEING WITHIN THE NWSE OF SECTION 19;
ALL FROM THE NORTHEAST CORNER OF SECTION 30, TOWNSHIP 29 SOUTH, RANGE 5 WEST, W.M.

UNNAMED STREAM #7: 2200 FEET SOUTH AND 1052 FEET EAST; BEING WITHIN THE SWNW OF SECTION 30 (supplies Pump Chance Pond);
PUMP CHANCE POND: 1856 FEET SOUTH AND 806 FEET EAST; BEING WITHIN THE SWNW OF SECTION 30;
ISLAND POND: 2967 FEET SOUTH AND 253 FEET EAST; BEING WITHIN THE NWSW OF SECTION 30;
TROUT POND: 3405 FEET SOUTH AND 476 FEET EAST; BEING WITHIN THE NWSW OF SECTION 30;
GATE POND: 4493 FEET SOUTH AND 73 FEET EAST; BEING WITHIN THE SWSW OF SECTION 30
ALL FROM THE NORTHWEST CORNER OF SECTION 30, TOWNSHIP 29 SOUTH, RANGE 5 WEST, W.M.

Legend

-----	Stream	+++	RailRoads
→	Flow_arrow	□	Section
■	Pond	----	Quarter
----	Gas Pipeline	-----	Sixteenth
----	Ditch or pipeline	□	Parcels
○	POD		

RECEIVED BY OWRD

DEC 14 2015

SALEM, OR

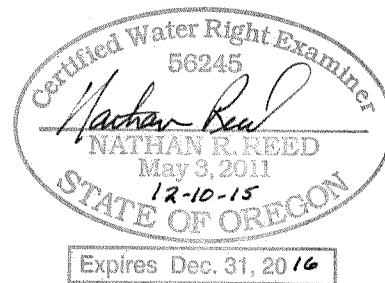

THE PURPOSE OF THIS MAP IS TO IDENTIFY THE LOCATION OF THE WATER RIGHT. IT IS NOT INTENDED TO PROVIDE INFORMATION RELATIVE TO THE LOCATION OF PROPERTY OWNERSHIP BOUNDARY LINES.

MAP PREPARED FOR:
LINDEN TREE FARM
900 BOOMER HILL ROAD
MYRTLE CREEK, OR 97457

MAP PREPARED BY:
NATHAN R. REED, P.E., CWRE
1113 SE CASS AV
ROSEBURG, OR 97470