

T.4 S.R. I.W.W.M.

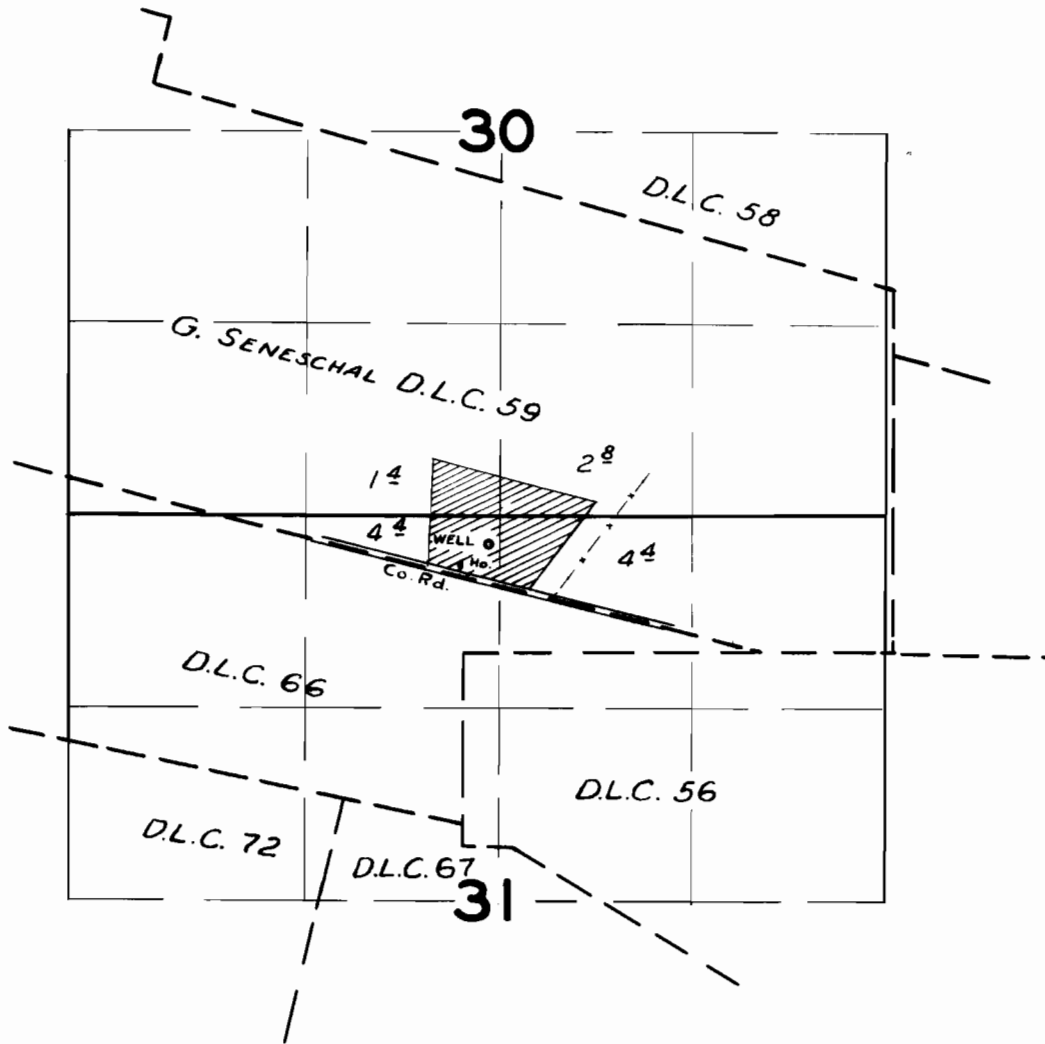

FINAL PROOF SURVEY UNDER

Application No. *G-443* Permit No. *G-331*
IN NAME OF

ISAAC HARVEY DE GROFF

Surveyed *20 Mar. 1959*, by *T. B. Biech*

T.4S. R.1W. Sec. 30 & 31 T.4S. R.2W. Section 36, W.M.

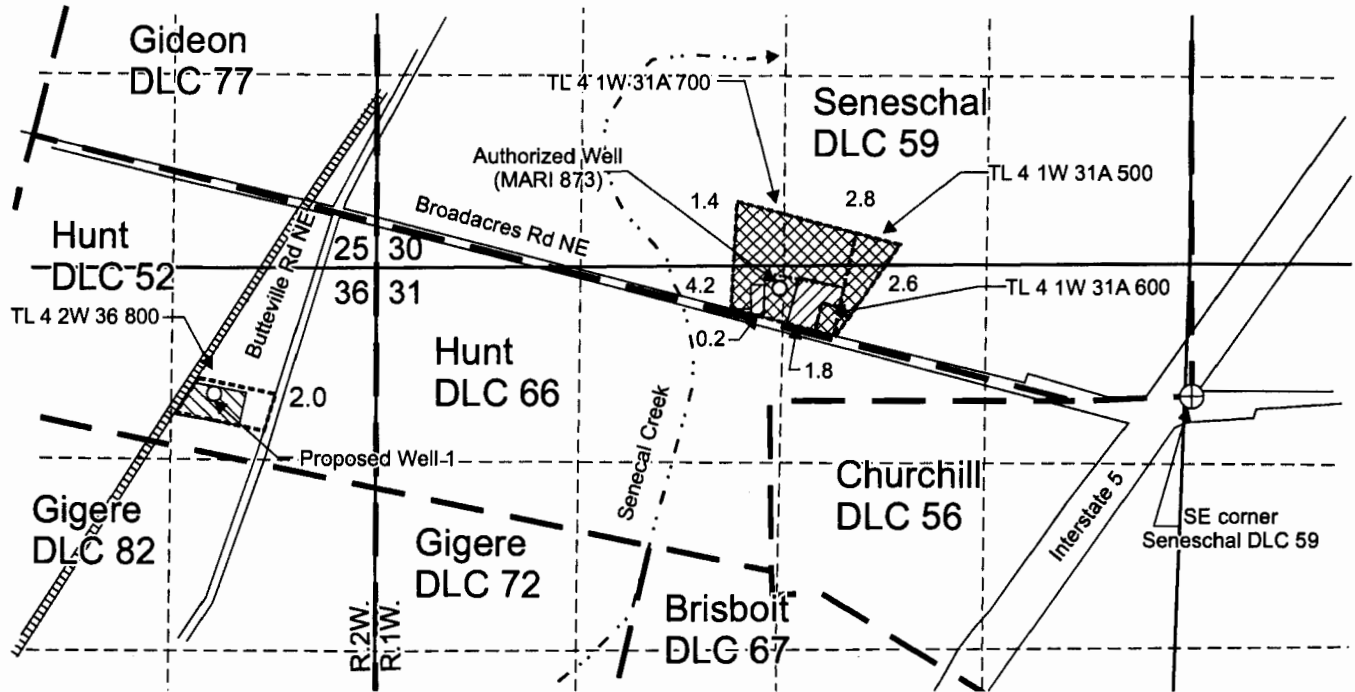

Authorized Well (MARI 873) is located 11.2 chains north and 42 chains west from the SE corner, DLC 59.

Proposed Well 1 (MARI 1408) is located 860 feet south and 1,110 feet west from the NE corner, Section 36.

 "From" Area (2.0 Acres) irrigated by Certificate 26990, priority date 8-9-56, affected by this transfer.

 "To" Area (2.0 Acres) to be irrigated, affected by this transfer.

 Area (11.0 Acres) Remaining acres irrigated under Certificate 26990, priority date 8-9-56, not affected by this transfer.

----- Tax lot boundary

— — — — — Donation Land Claim boundary

..... Mainlines for irrigation

RECEIVED

MAR 10 2015

WATER RESOURCES DEPT

Scale: 1" = 1,320' SALEM, OREGON

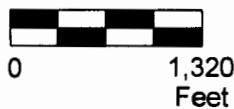

This map was prepared for the purpose of identifying the location of a water right only and is not intended to provide legal dimensions or location of property ownership lines.



RENEWS June 30, 2015



Water Right Transfer Map

Broadacres Nursery
T.4S. R.1W. Sec. 30 & 31,
T.4S. R.2W. Section 36, W.M.

Pacific Hydro-Geology Inc.

03/2015