

CLAIM of BENEFICIAL USE MAP

PREPARED FOR

RICHARD NOBLE

LOCATED IN
SEC 7 & 8 & 17 & 18 T. 6 S. R. 6 W., W.M.
POLK COUNTY, OREGON

Under Permits R-11712 & 52034

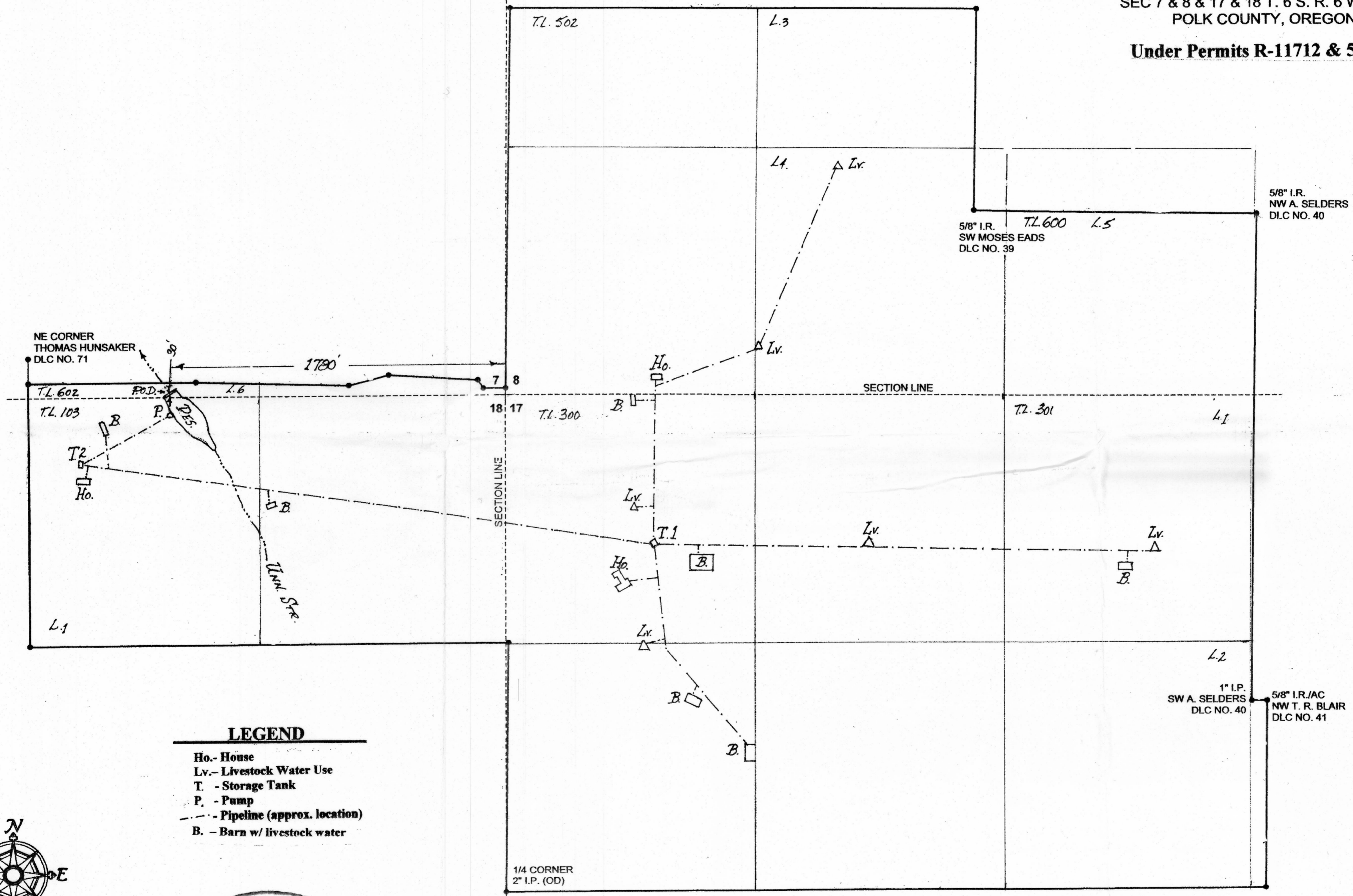

LEGEND

- Ho.- House
- Lv.- Livestock Water Use
- T. - Storage Tank
- P. - Pump
- - Pipeline (approx. location)
- B. - Barn w/ livestock water

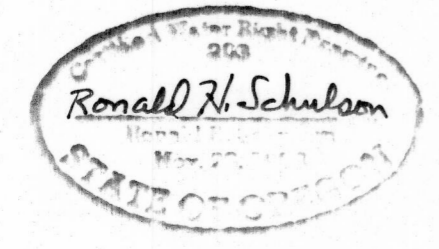
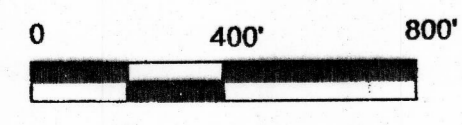
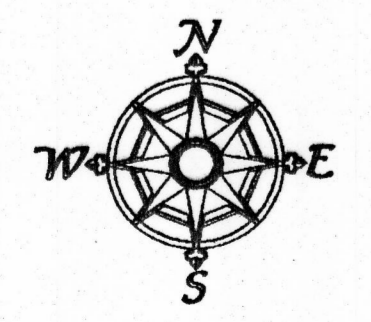

1/4 CORNER
2" I.P. (OD)

1" I.P.
SW A. SELDERS
DLC NO. 40

5/8" I.R./AC
NW T. R. BLAIR
DLC NO. 41

COBU MAP # 0546

This map is for the purpose of identifying the location of water rights only, and is not intended to provide legal dimensions or locations of property lines.