

Sec. 15, T.37 S., R.2 E., W.M.
16

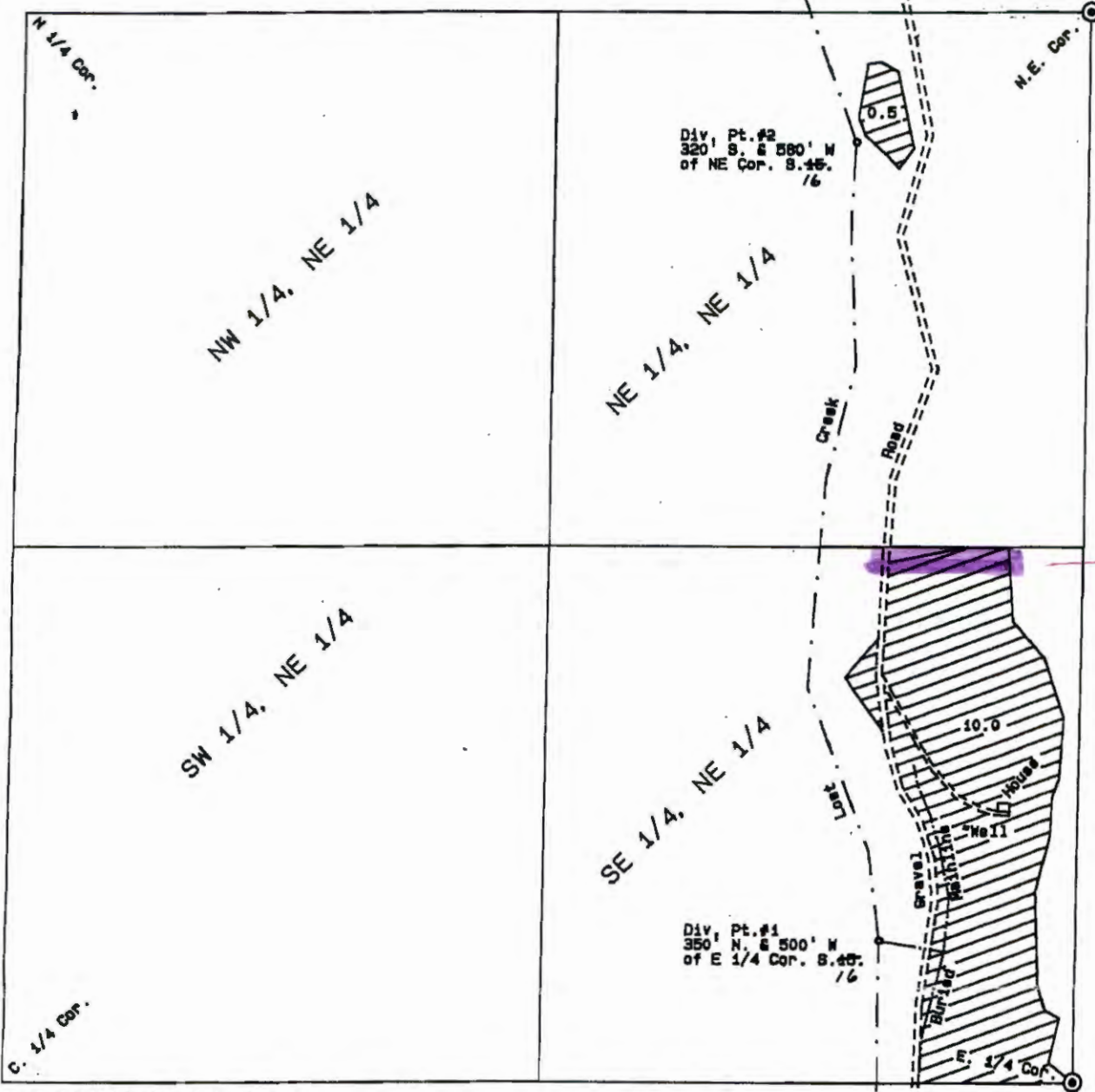

for cancellat.
.64 acres

The preparation of this map was for the purpose of identifying the water right only & has no intent to provide dimensions or location of property ownership lines.

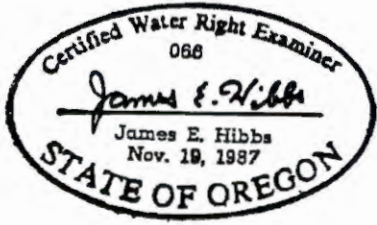

FINAL PROOF MAP
 under
 Application No. T-6466. Permit No. 3733.
 in name of
 FREDERIC J. HOEFNAGEL and BARBARA J. URE
 Mapped June 2, 1993 Scale: 1" = 400'
 Mapped by: L.J. Frier & Associates P.C.
 Consulting Land Surveyors
 304 South Holly Street
 Medford, OR 97501
 (503) 772-2782

AMENDED 4/6/09 OWRD-LN
RECEIVED BY OWRD

OCT 19 2015
SALEM, OR

Sec. 15, T.37 S., R.2 E., W.M.
16

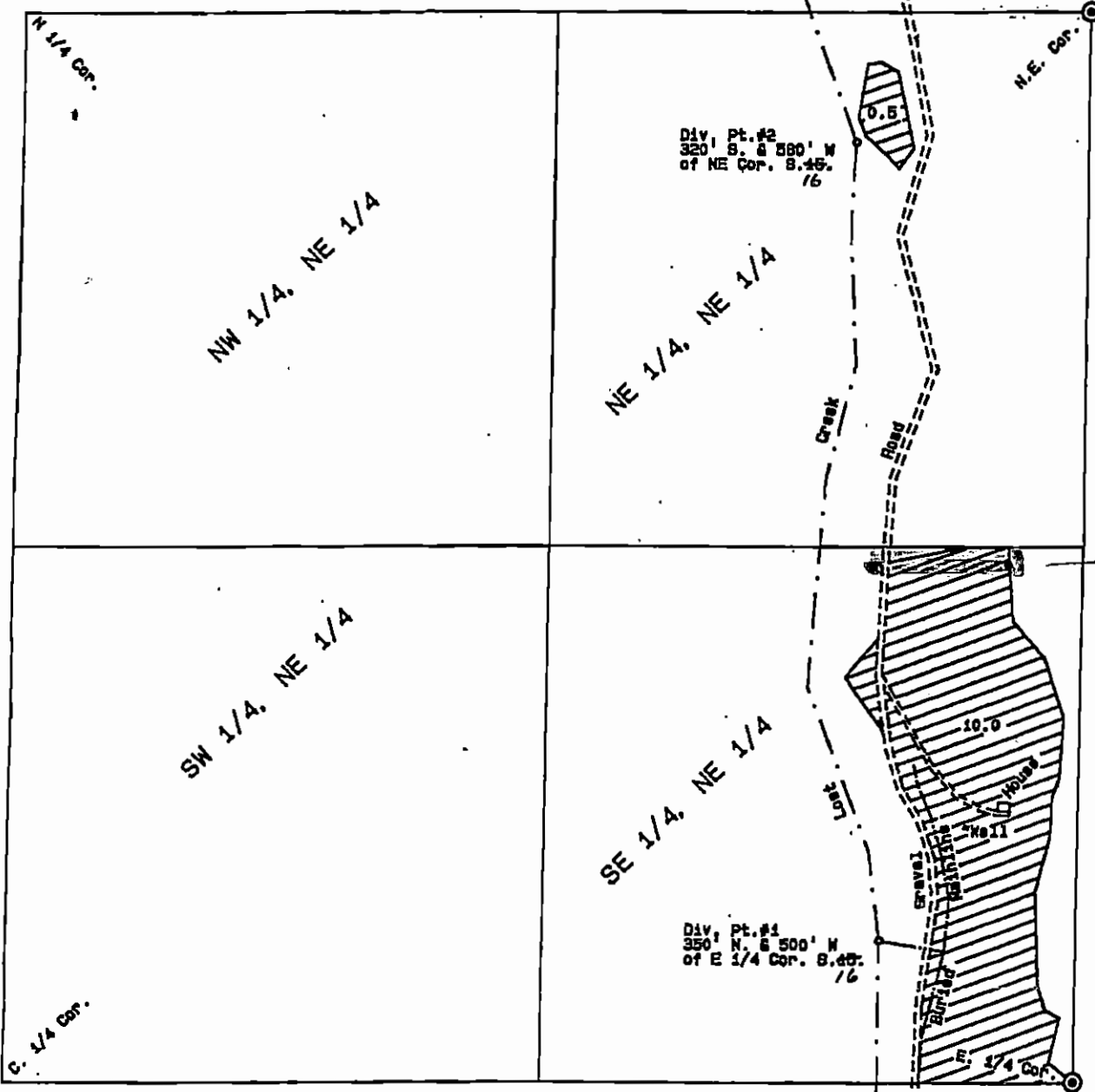

for
cancellation
0.64
acres

The preparation of this map was for the purpose of identifying the water right only & has no intent to provide dimensions or location of property ownership lines.

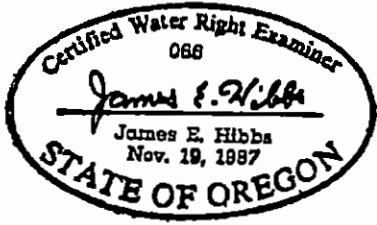

FINAL PROOF MAP
 under
 Application No. T-5488. Permit No. 3733.
 in name of
 FREDERIC J. HOEFNAGEL and BARBARA J. URE
 Mapped June 2, 1983 Scale: 1" = 400'
 Mapped by: L. J. Frier & Associates P.C.
 Consulting Land Surveyors
 304 South Holly Street
 Medford, OR 97501
 (503) 772-2782

AMENDED 4/6/09 CWRD-LN
RECEIVED BY OWRD

OCT 19 2015
SALEM, OR