

FINAL PROOF SURVEY MAP
In the name of Rex Maag

T 17 S R 44 E, W.M.
Section 15

Application R-85925 Permit R-13953

RECEIVED

NOV 19 1987

REGISTRATION DIVISION
SALMON, OREGON

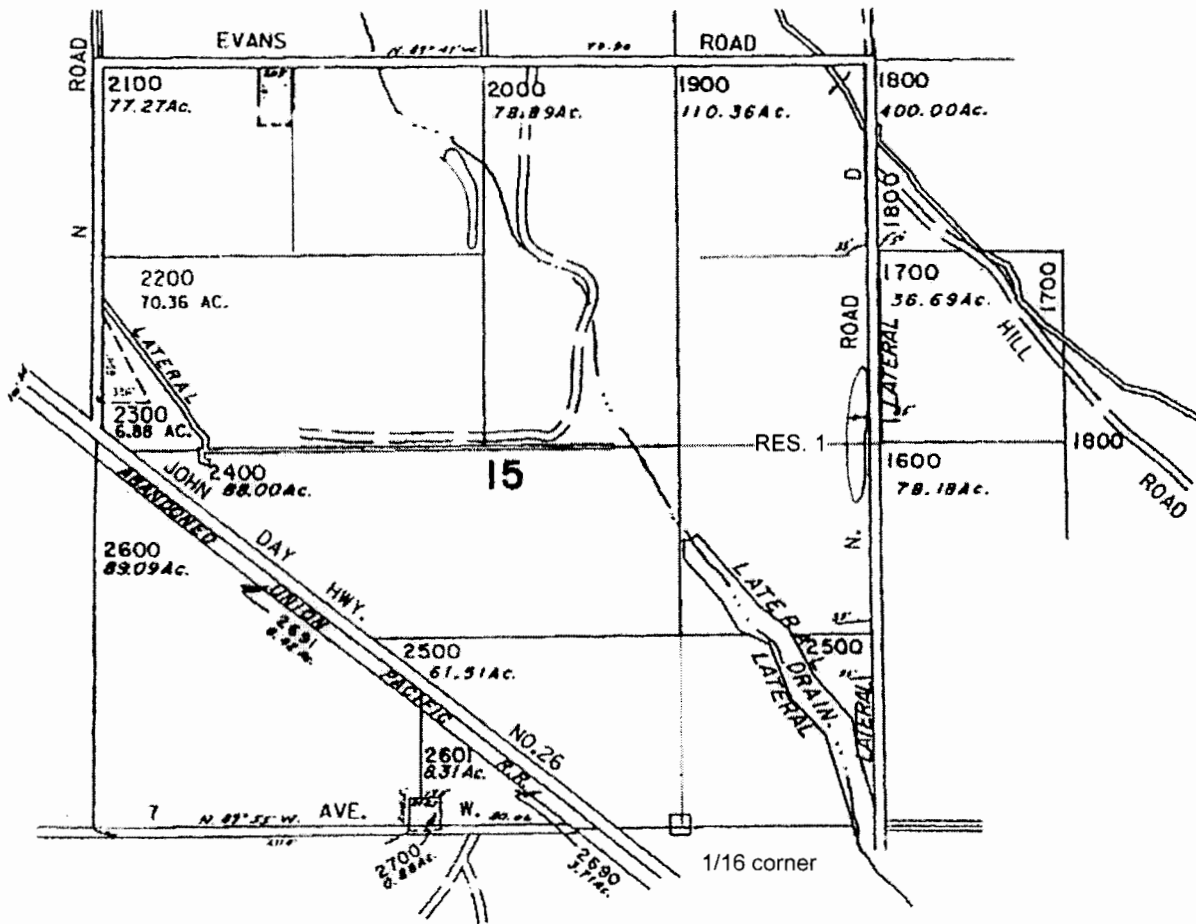

Reservoir 1: 2700' N & 1200' E of the
E 1/16th corner sections 15 & 22

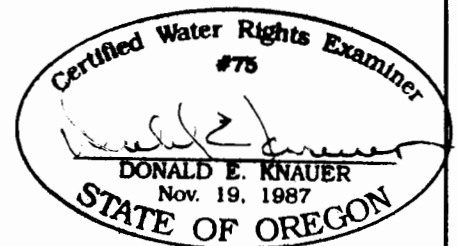

This map is for water
right purposes only.

4" = 1 mile

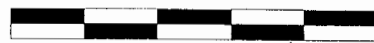

0

2500

RENEWAL DATE: 6/30/2009