

RECEIVED

# FINAL PROOF SURVEY MAP in the name of Rex Maag

## Application G-16182 Permit G-15815

T 17 S R 44 E, W.M.  
section 15

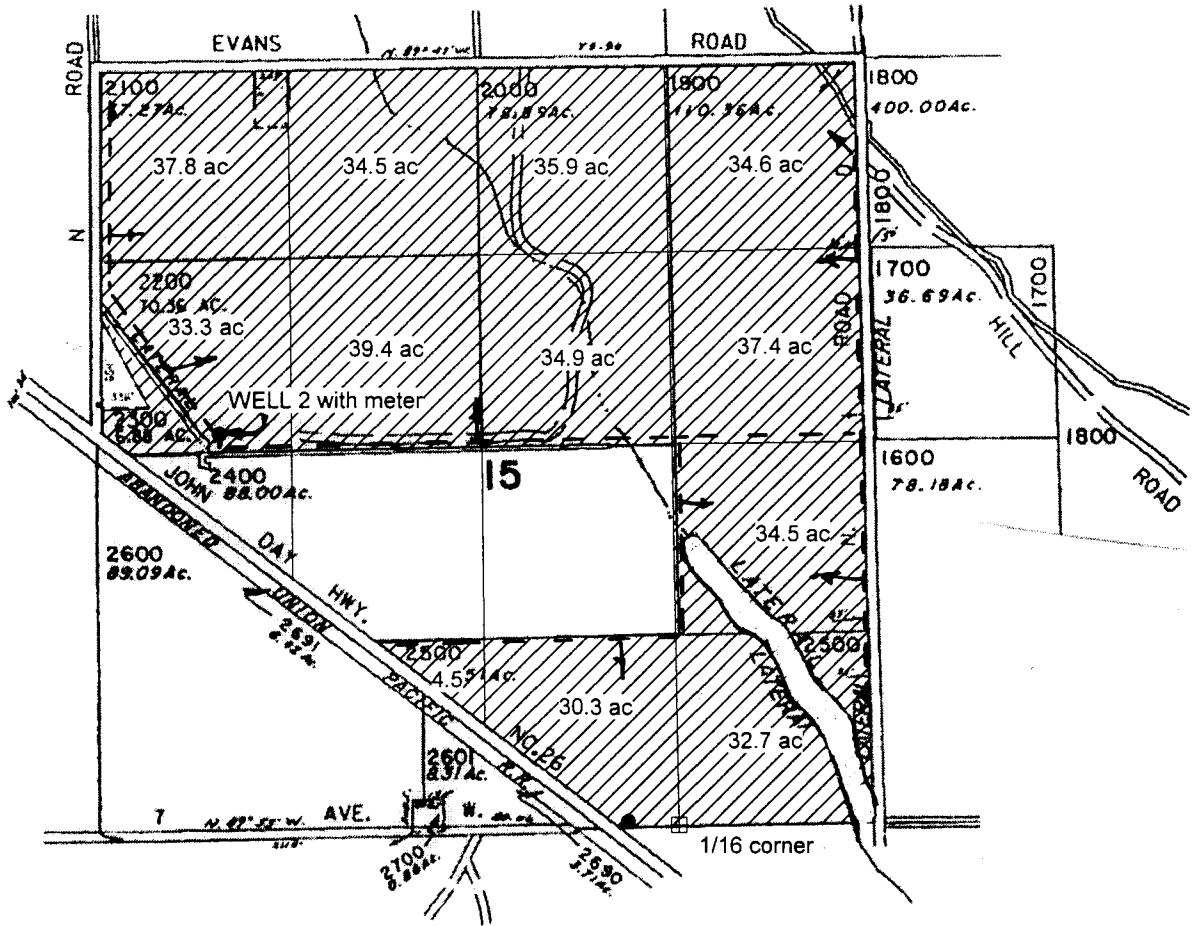

WELL #2: 2750' N & 3100' W  
from the E 1/16 cor. sec. 15 & 22

 WELL 2

4" = 1 mile



This map is for water  
right purposes only.

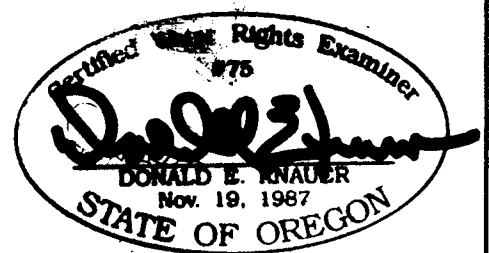

RENEWAL DATE: 6/30/2009