

SE1/4 of Section 14, T.35S., R.7W., W.M.

RECEIVED
 NOV 16 2009
 WATER RESOURCES DEPT
 SALEM, OREGON

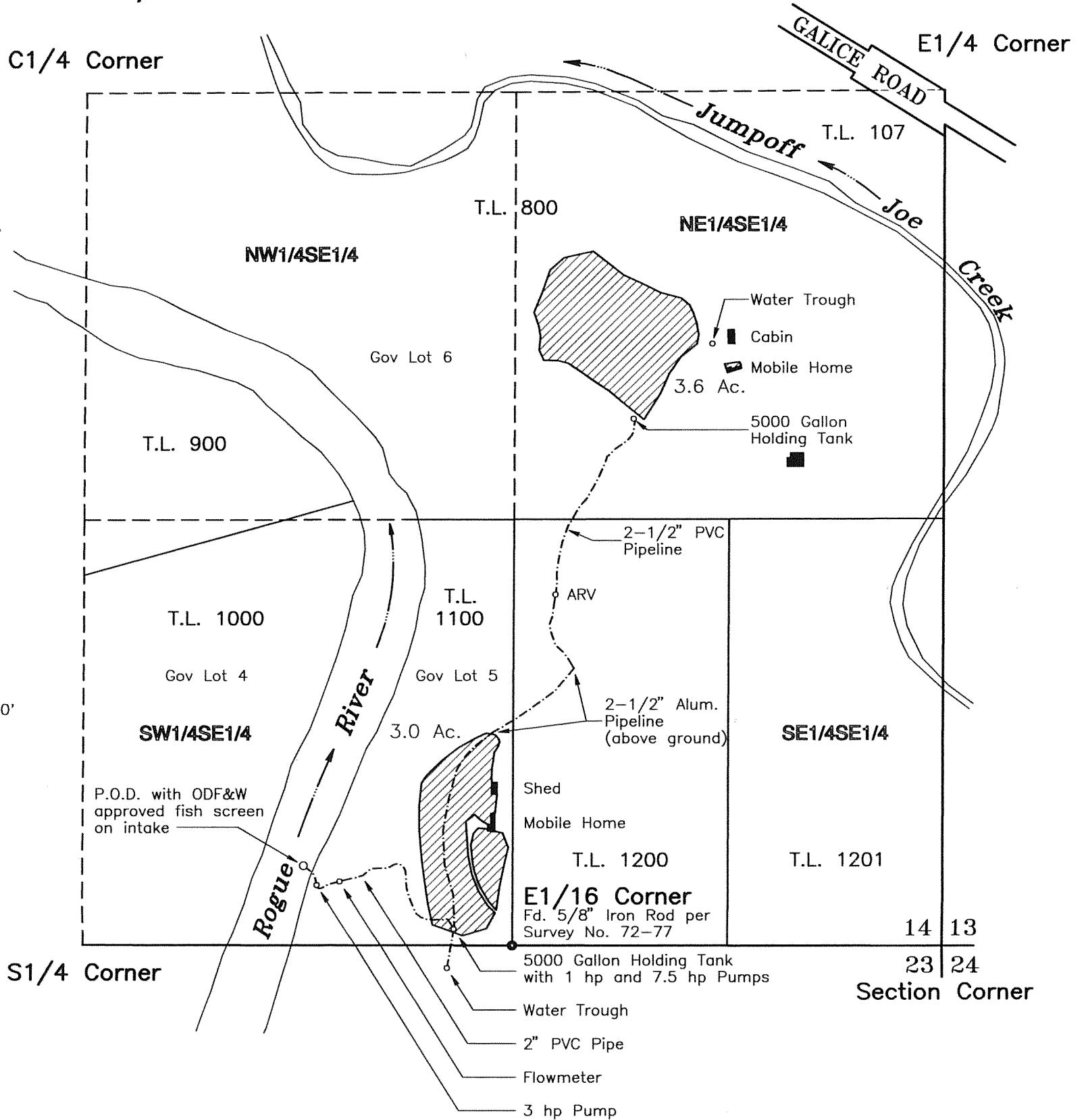
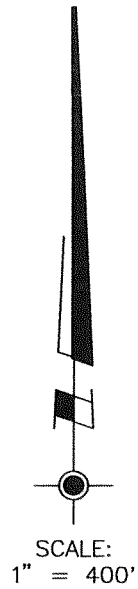

LEGEND:

Irrigation Place of Use (6.5 Acres)
 3.6 Acres in NE1/4SE1/4
 3.0 Acres in SW1/4SE1/4 (Gov. Lot 5)

Building

Pipeline Location

P.O.D. = Point of Diversion: 251 feet North and 641 feet West of the Southeast Corner of the SW1/4SE1/4 of Section 14 (E1/16 Corner).

An eleven page Site Report accompanies this plat.

This plat was prepared for the purpose of identifying the location of the water right only. There is no intent to provide dimensions or locations of property ownership lines.

SUPPORTING DOCUMENTS:
 Application No. S-85197
 Permit No. S-53936
 Water Service Contract No. 039E101362

Priority Date: June 7, 2002

SUBJECT PROPERTY: Tax Lots 800, 1100 and 1200, Map No. 35-7-14

PROJECT NO. 745-01-485		FINAL PROOF SURVEY PLAT LOCATED IN SE1/4 of Section 14 Township 35 South, Range 7 West, W.M. Josephine County, Oregon	
DRAWING NO. 157-11.17			
DATE 11-12-09		PREPARED FOR: Dolores Douglas 10596 N. Madsen Clovis, CA 93611 Tel. 559-299-2130 & 541-471-2793	
SCALE 1" = 400'		PREPARED BY: WICKS ENGINEERING & SURVEYING 311 N.E. "D" Street Grants Pass, Oregon 97526 Tel: 541- 479-3436 Fax: 541-479-1014	
SHEET NO. 1 OF 1		Renewal Date: 6-30-10	

