

T. 30 S., R. 6 W., W.M.

SCALE: 1" = 1320'

THE PURPOSE OF THIS MAP IS TO IDENTIFY THE LOCATION OF THE WATER RIGHT. IT IS NOT INTENDED TO PROVIDE INFORMATION RELATIVE TO THE LOCATION OF PROPERTY OWNERSHIP BOUNDARY LINES.

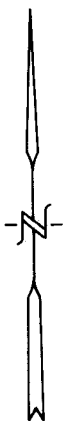

NORTH 1/4 COR.
SEC. 23, T. 30 S., R. 6 W., W.M.
FD. BRASS CAP

P.O.D. #1 IS 5570 FEET SOUTH AND 2140 FEET EAST OF THE NORTH 1/4 COR. TO SEC. 23, T. 30 S., R. 6 W., W.M.
AT P.O.D. #1 AT A APPROVED FISH SCREENING DEVISE. FLOW METER BEARS N 36° 57' 37" W 37.2 FEET FROM SAID P.O.D. #1.

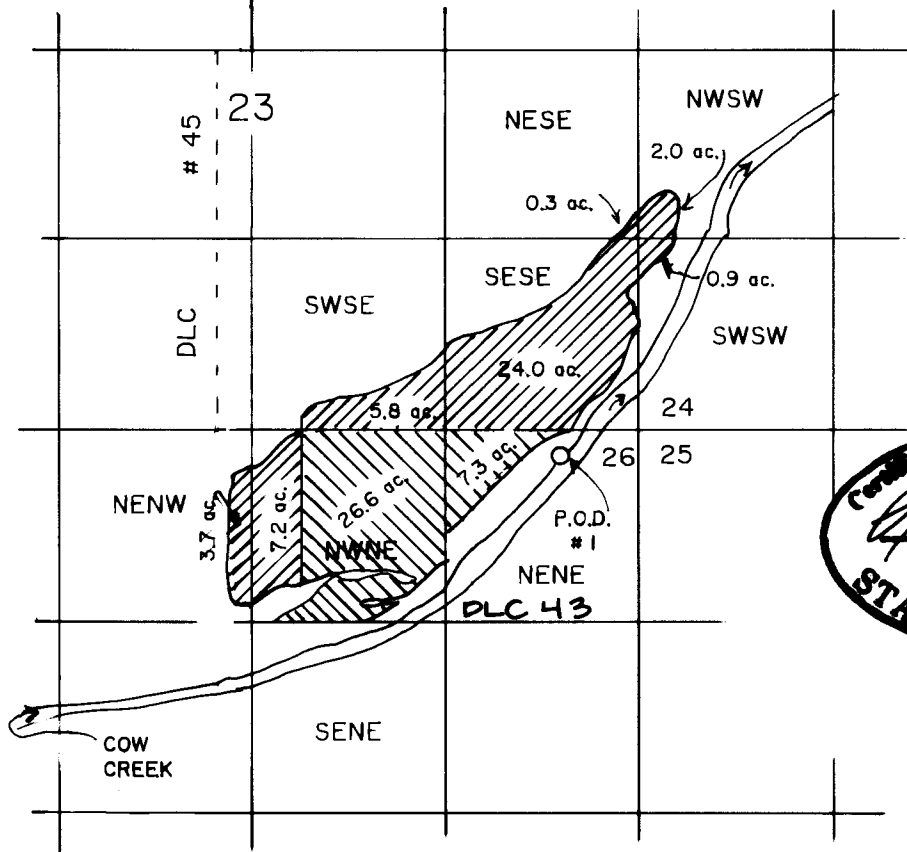

EXP. 12/31/2011

PART OF TAX LOTS
500 & 501, SECTION 23
TAX LOT 200, SECTION 26A

FINAL PROOF SURVEY UNDER

Application No. S 84217, Permit No. 53727

IN NAME OF

CEDAR PARK GRAZING

Surveyed JAN. 20, 2010, by R.F. BROWN

LEGEND:

WATER RIGHTS



20869



53727