

T 23 S, R 32 E, WM

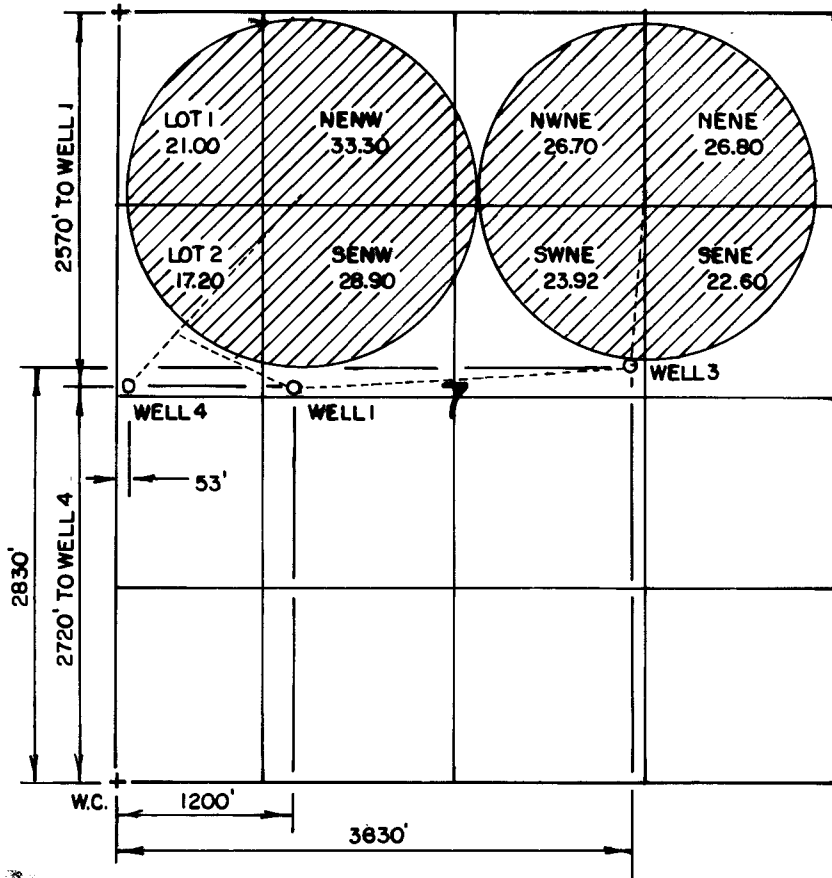

THE PURPOSE OF THIS MAP IS TO IDENTIFY THE LOCATION OF THE WATER RIGHT AND NOT INTENDED TO PROVIDE INFORMATION RELATIVE TO THE LOCATION OF PROPERTY OWNERSHIP.

EACH WELL HAS A FLOW METER - 3' NORTHERLY FROM EACH WELL.
IRRIGATED LAND IN TAX LOT 1300, T 23 S, R 32 E, WM.

**THIS MAP IS FOR WATER
RIGHT INFORMATION ONLY**

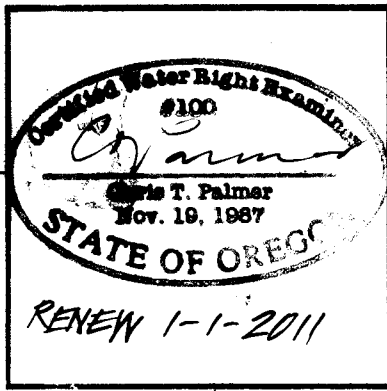

FINAL PROOF SURVEY

UNDER
T-10767

IN THE NAME OF
JOSEPH WILLIAMS II

Scale: 4" = 1 MILE	Date: MAY 2009	Job: 2466-09
Dsn:	 M.A. PALMER & SONS, INC. ENGINEERING & SURVEYING 711 Ponderosa Village • Box 61 Burns, Oregon 97720	Sht. No.
Dm: CHRIS		
Ckd:		of 1