

RECEIVED
OCT 13 2015
 By _____

FOR: LEONARD W. RILEY III
BY: NATHAN R. REED, CWRE
T26S, R4W, W.M. SECTION 18, GLOT 1
CERTIFICATE NO. 90075
TAX LOT 102

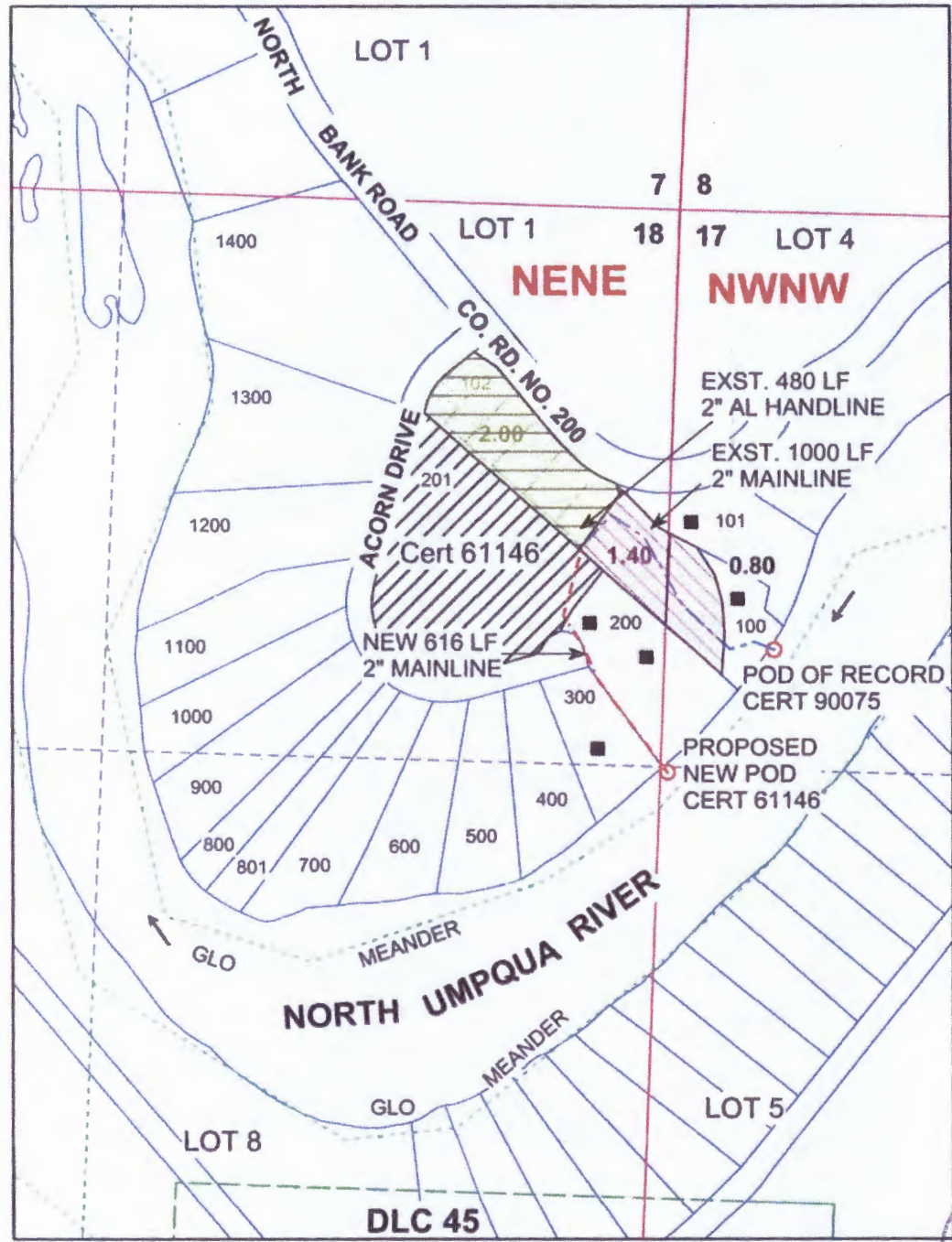

Scale: 1" = 400'



- Legend**
- POD
 - Pipeline
 - Line
 - 90075 Remaining
 - 90075 Transferring
 - Cert 61146
 - structure
 - Flow Arrow
 - Meander
 - Gov Lot
 - DLC
 - Section
 - Quarter
 - Sixteenth
 - Parcels

MAP PREPARED FOR:
 LEONARD W. RILEY III
 117 ACORN DRIVE
 ROSEBURG, OR 97470

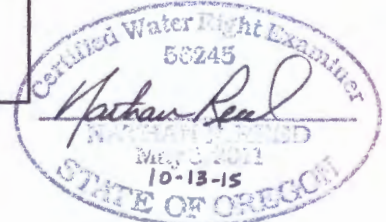

Expires Dec. 31, 2016

POD OF RECORD IS LOCATED LOT 4, NWNW, 380 FEET EAST AND 1,000 FEET SOUTH OF THE NW CORNER OF SECTION 17.
 THE PROPOSED NEW POD TO BE LOCATED LOT 5, SWNW, SECTION 17, 1310 FEET NORTH AND 50 FEET EAST OF THE WEST 1/4 CORNER OF SECTION 17.

THE PURPOSE OF THIS MAP IS TO IDENTIFY THE LOCATION OF THE WATER RIGHT. IT IS NOT INTENDED TO PROVIDE INFORMATION RELATIVE TO THE LOCATION OF PROPERTY OWNERSHIP BOUNDARY LINES.

MAP PREPARED BY:
 NATHAN R. REED, P.E., CWRE
 1113 SE CASS AV
 ROSEBURG, OR 97470

T. 26 S., R. 4 W., W.M.

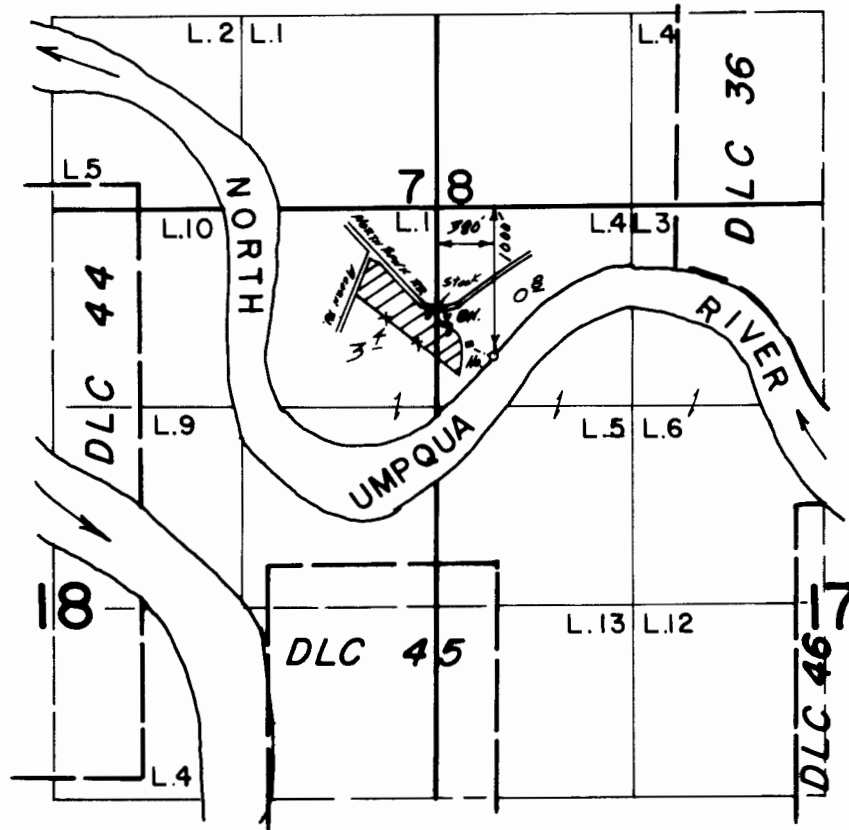

Scale 1"=1320'

**FINAL PROOF SURVEY
UNDER**

Application No. 57430 Permit No. 43279....
IN NAME OF

DALE W. SCHULTZ & NANCY LARSON

Surveyed Aug. 16, 1990, by B.S. James.....