

# T 39 S, R 35 E, WM

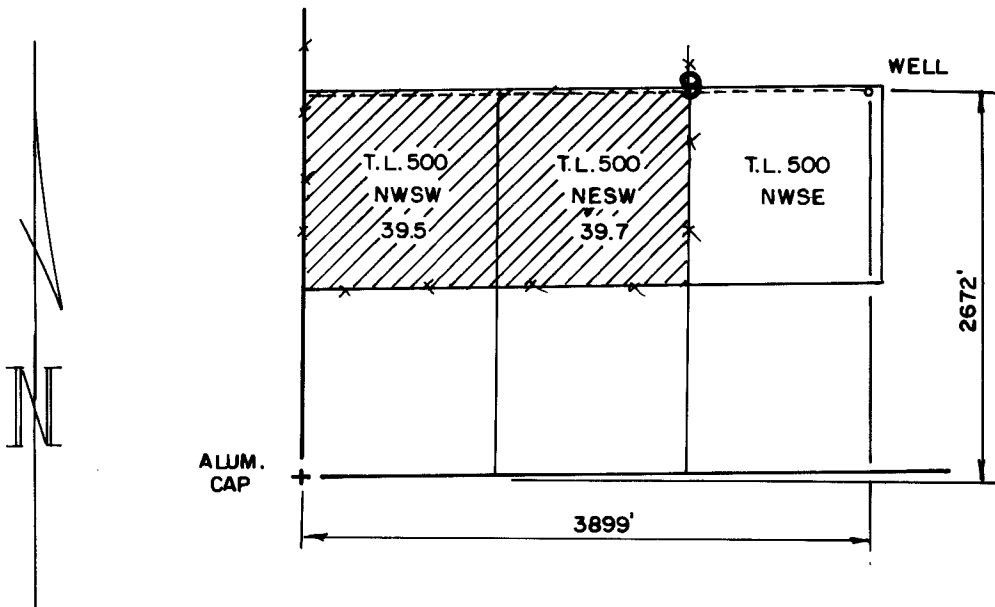

THE PURPOSE OF THIS MAP IS TO IDENTIFY THE LOCATION OF THE WATER RIGHT. IT IS NOT INTENDED TO PROVIDE INFORMATION RELATIVE TO THE LOCATION OF PROPERTY OWNERSHIP.

**RECEIVED**

SEP 21 2000

WATER RESOURCES DEPT.  
SALEM, OREGON

	<h2>FINAL PROOF SURVEY</h2>		IN THE NAME OF STAFFORD RANCHES TROUT CREEK
	UNDER APPLICATION NO. G-13863 PERMIT NO. G-12279		
	Scale: 4" = 1 MILE	Date: SEPT. 2000	Job: 1532A-00
	Dsn:		Sht. No.
Drm: CHRIS	of 1		
Ckd:	M.A. PALMER & SONS, INC. ENGINEERING & SURVEYING 711 Ponderosa Village • Box 61 Burns, Oregon 97720		