







**T26S, R18E,
SECTION 13, WM**

LAKE COUNTY, OREGON



0 1,320 Feet

1" = 1,320'

-  POU Irrigation (246.4 acres)
-  Township
-  Section
-  Quarter Quarter
-  Taxlot
-  Well
-  Meter



RENEWAL DATE 12/31/2015

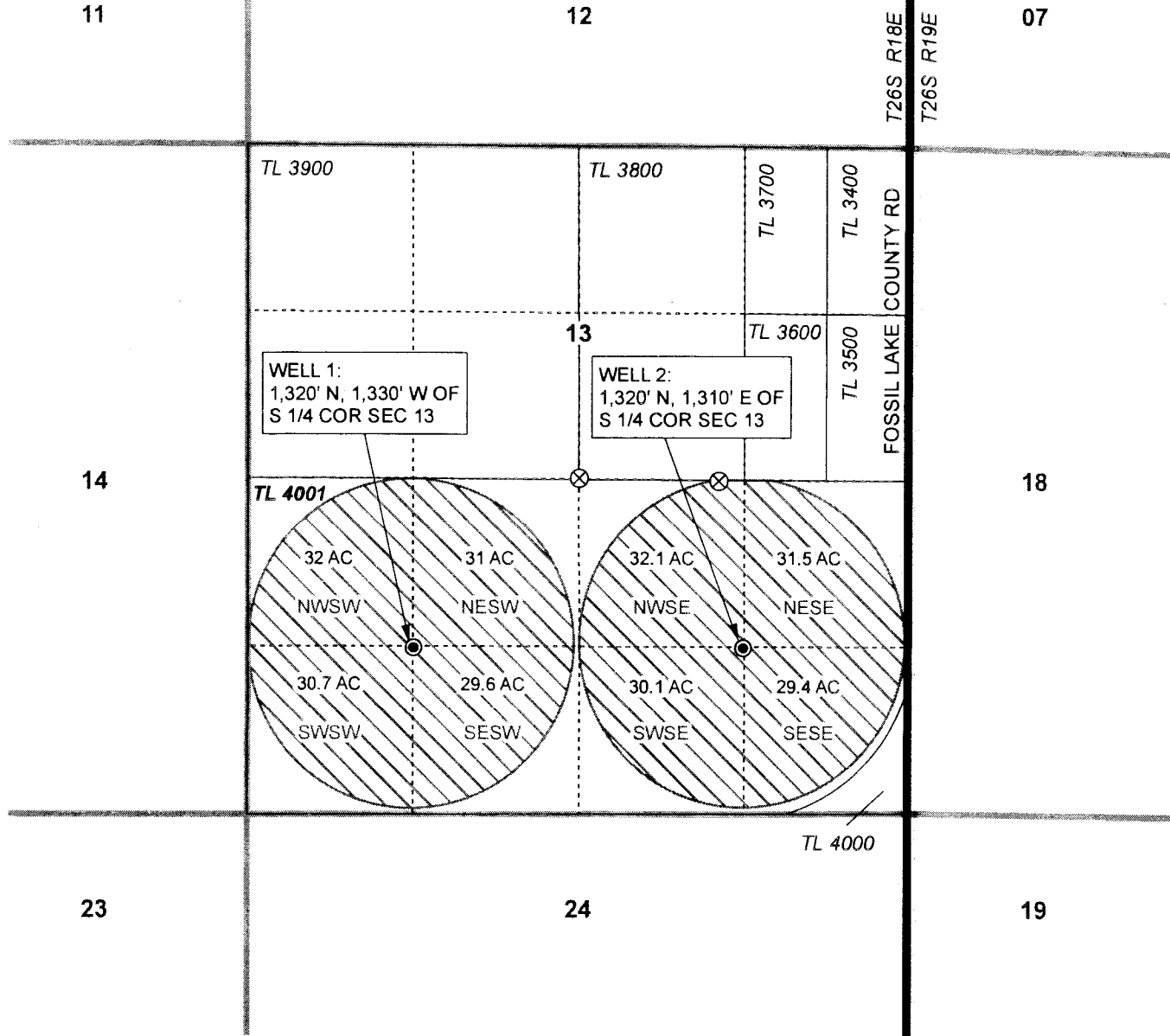

CLAIM OF BENEFICIAL USE MAP
Flowerree Farms

TRANSFER T-10161

NOTE: THIS MAP IS NOT INTENDED TO
PROVIDE LEGAL DIMENSIONS OR LOCATIONS
OF PROPERTY OWNERSHIP LINES.

PROJECT #14108

JANUARY 26, 2015

WATER RIGHT SERVICES, LLC

PO BOX 1830, BEND, OR 97709

CCB# 197121 www.oregonwater.us

541-389-2837 JOHNSHORT@USA.COM