

APPLICATION MAP FOR A CLAIM OF BENEFICIAL USE
 APPLICATION #S-86190 PERMIT #S-54190
 IN THE NAME OF: LIONEL AND HILDA YOUST
 PROPERTY LOCATED IN THE N 1/2, NE 1/4, SE 1/4 SECTION 33
 TOWNSHIP 24 SOUTH RANGE 11 WEST OF THE WILLAMETTE MERIDIAN
 TAX LOT 100
 POU LOCATIONS CORRECTED

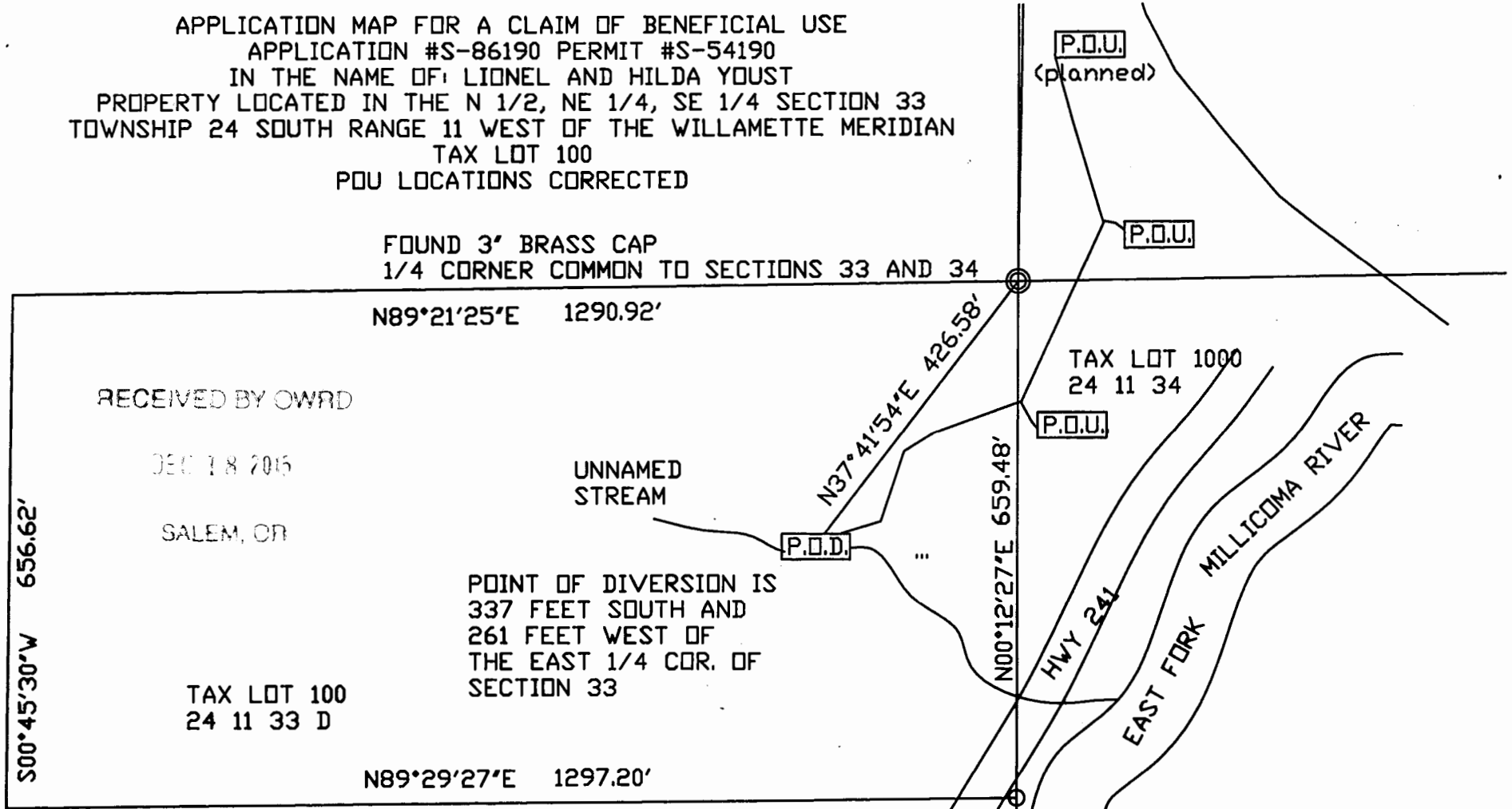
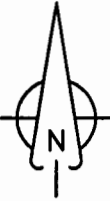

RECEIVED BY OWRD

DEC 18 2015

SALEM, OR

TAX LOT 100
24 11 33 D

UNNAMED
STREAM

POINT OF DIVERSION IS
337 FEET SOUTH AND
261 FEET WEST OF
THE EAST 1/4 COR. OF
SECTION 33

TAX LOT 1000
24 11 34

P.O.U.
(planned)

P.O.U.

P.O.U.

P.O.D.

N00°12'27"E 659.48'

N37°41'54"E 426.58'

HWY 241

EAST FORK
MILLICOMA RIVER

N89°29'27"E 1297.20'

N89°21'25"E 1290.92'

FOUND 3' BRASS CAP
1/4 CORNER COMMON TO SECTIONS 33 AND 34

FOUND 5/8 IRON ROD WITH
YPC MARKED "LS 2006"

LEGEND:

○ FOUND GOVERNMENT CORNER

○ FOUND PROPERTY CORNER

P.O.D. POINT OF DIVERSION

— APPROX LOCATION OF 1' PIPELINE

— TAX LOT BOUNDARY



EXPIRATION DATE: 6.30.16

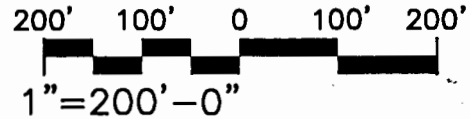

THE PURPOSE OF THIS MAP IS TO IDENTIFY THE LOCATION OF THE WATER RIGHT
 THIS MAP IS NOT INTENDED TO PROVIDE LEGAL DIMENSIONS OR LOCATIONS OF PROPERTY OWNERSHIP LINES