

SE 1/4 OF THE SE 1/4
SECTION 3, T2S, R4E of the WM
CLACKAMAS COUNTY, OREGON

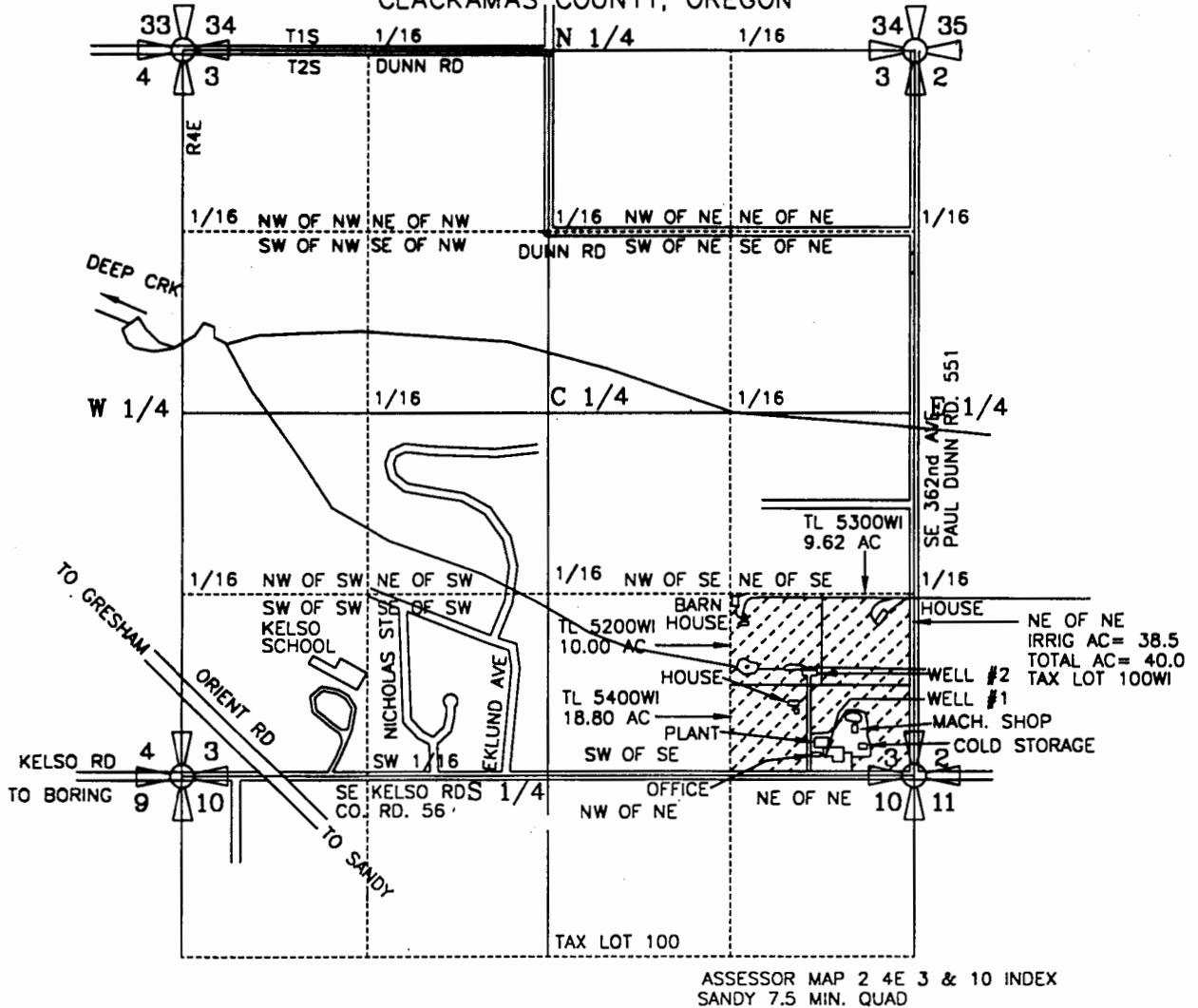

WELL #1 IS LOCATED 138 FEET NORTH AND 631 FEET WEST OF THE SOUTEAST CORNER OF SECTION 3, TOWNSHIP 2 SOUTH, RANGE 4 EAST of the WM, CLACKAMAS COUNTY, OREGON
WELL #2 IS LOCATED 742 FEET NORTH AND 683 FEET WEST OF THE SOUTHEAST CORNER OF SECTION 3, TOWNSHIP 2 SOUTH RANGE 4 EAST of the WM, CLACKAMAS COUNTY, OREGON

PREPARATION OF THIS MAP WAS FOR THE PURPOSE OF IDENTIFYING THE LOCATION OF THE WATER RIGHTS ONLY AND HAS NO INTENT TO PROVIDE DIMENSIONS OR LOCATION OF PROPERTY OWNERSHIP LINES.

FINAL PROOF SURVEY
GROUNDWATER PERMIT G-12709

PREPARED BY EDWARD A. CRANE, CWRE

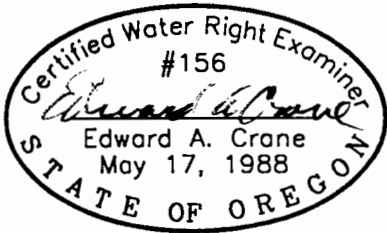

Renewal 12/31/2001
Signed *Edward A. Crane*

SURVEYED NOV. 22, 1999
BY EDWARD A. CRANE, CWRE

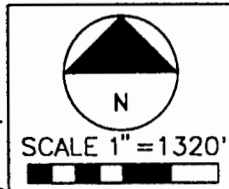

DATE
JAN. 2000

PROJECT NO.
342-001



CRANE & MERSETH
Engineering/Surveying
SUITE "D"
6566 SE LAKE ROAD
MILWAUKIE, OREGON 97222
BUS: (503) 654-2005
FAX: (503) 654-2575

APPLICATION FOR PERMIT NUMBER G-12476
PERMIT NUMBER G-12709 IN THE NAME OF:

HARRISON McKNIGHT dba EVER
FRESH FRUIT CO. TEL: 503-668-8026
35855 SE KELSO RD., BORING, OR 97009

SHEET
1/2

SE 1/4 OF THE SE 1/4
SECTION 3, T2S, R4E of the WM
CLACKAMAS COUNTY, OREGON

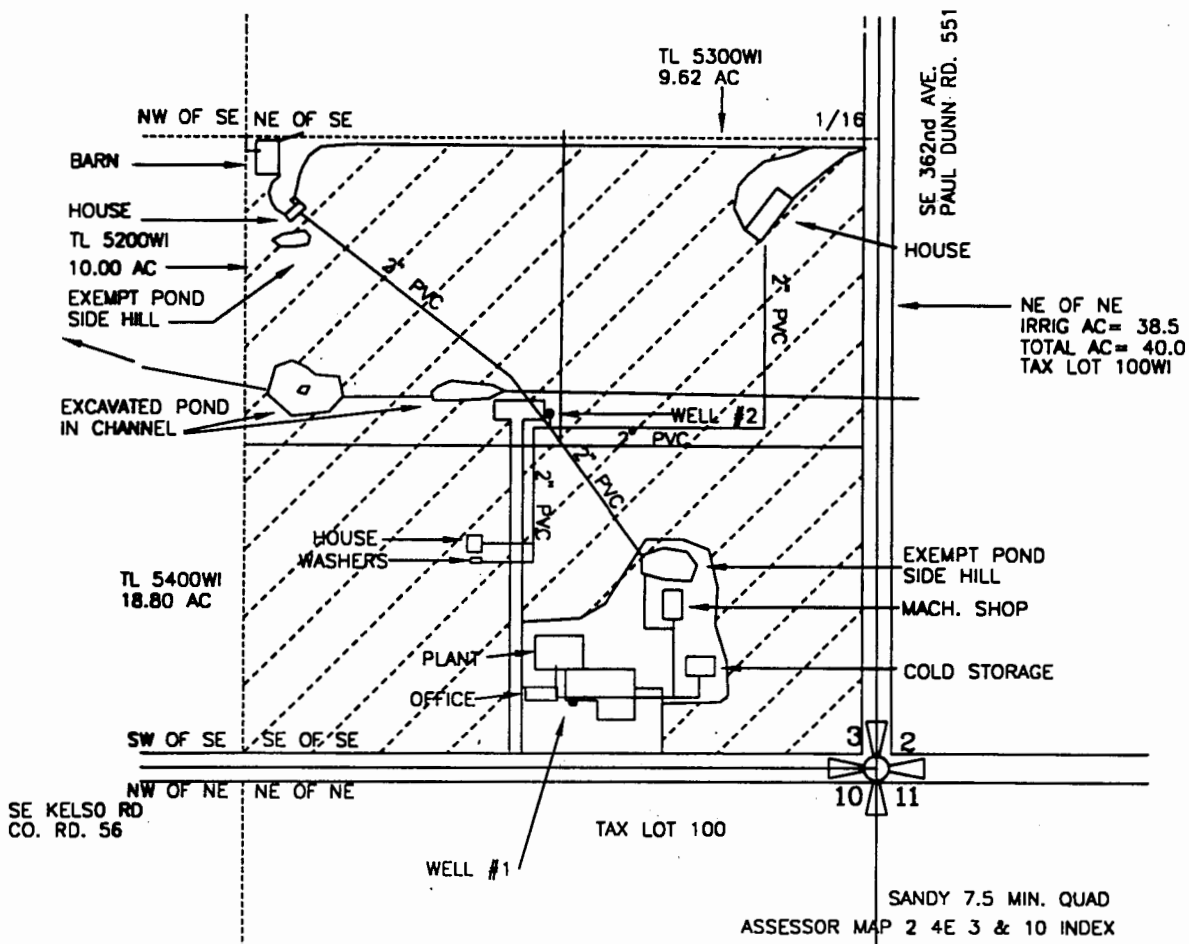

WELL #1 IS LOCATED 138 FEET NORTH AND 631 FEET WEST OF THE SOUTHEAST CORNER OF SECTION 3, TOWNSHIP 2 SOUTH, RANGE 4 EAST OF THE WM, CLACKAMAS COUNTY, OREGON
WELL #2 IS LOCATED 742 FEET NORTH AND 683 FEET WEST OF THE SOUTHEAST CORNER OF SECTION 3, TOWNSHIP 2 SOUTH RANGE 4 EAST OF THE WM, CLACKAMAS COUNTY, OREGON

PREPARATION OF THIS MAP WAS FOR THE PURPOSE OF IDENTIFYING THE LOCATION OF THE WATER RIGHTS ONLY AND HAS NO INTENT TO PROVIDE DIMENSIONS OR LOCATION OF PROPERTY OWNERSHIP LINES.

FINAL PROOF SURVEY
GROUNDWATER PERMIT G-12709

PREPARED BY EDWARD A. CRANE, CWRE

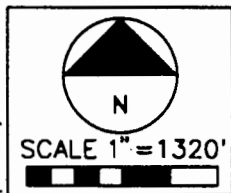
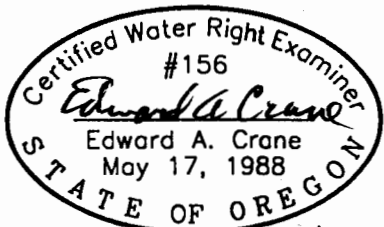

SURVEYED NOV. 22, 1999
BY EDWARD A. CRANE, CWRE

DATE
JAN. 2000
PROJECT NO.
342-001



CRANE & MERSETH
Engineering/Surveying
SUITE "D"
6566 SE LAKE ROAD
MILWAUKIE, OREGON 97222
BUS: (503) 654-2005
FAX: (503) 654-2575

APPLICATION FOR PERMIT NUMBER G-12476
PERMIT NUMBER G-12709 IN THE NAME OF:

HARRISON McKNIGHT dba EVER
FRESH FRUIT CO. TEL: 503-668-8026
35855 SE KELSO RD., BORING, OR 97009

SHEET
2/2