

AUTHORIZED POINT OF DIVERSION  
 FOR FARMERS DITCH  
 SW 1/4 SW 1/4 Section 32  
 T2S R 45E WM.  
 1" = 660 ft.

NOTE: The authorized point of diversion for Farmers Ditch, calls for being located within the SW 1/4, SW 1/4 of Section 32, with no ties. I find the current point of diversion to be situated within Section 5, and being S 157' and E 566 feet from the NW corner of said Section 5. It should be noted that on the original GLO Surveys, the North line of Township 3S R 45 overlapped the South line of 2S R 45 by some 300 feet in this location. The BLM corrected these lines on or about 1995, which could account for the location of the POD of Farmers Ditch being situated within Section 5 rather than being within Section 32.

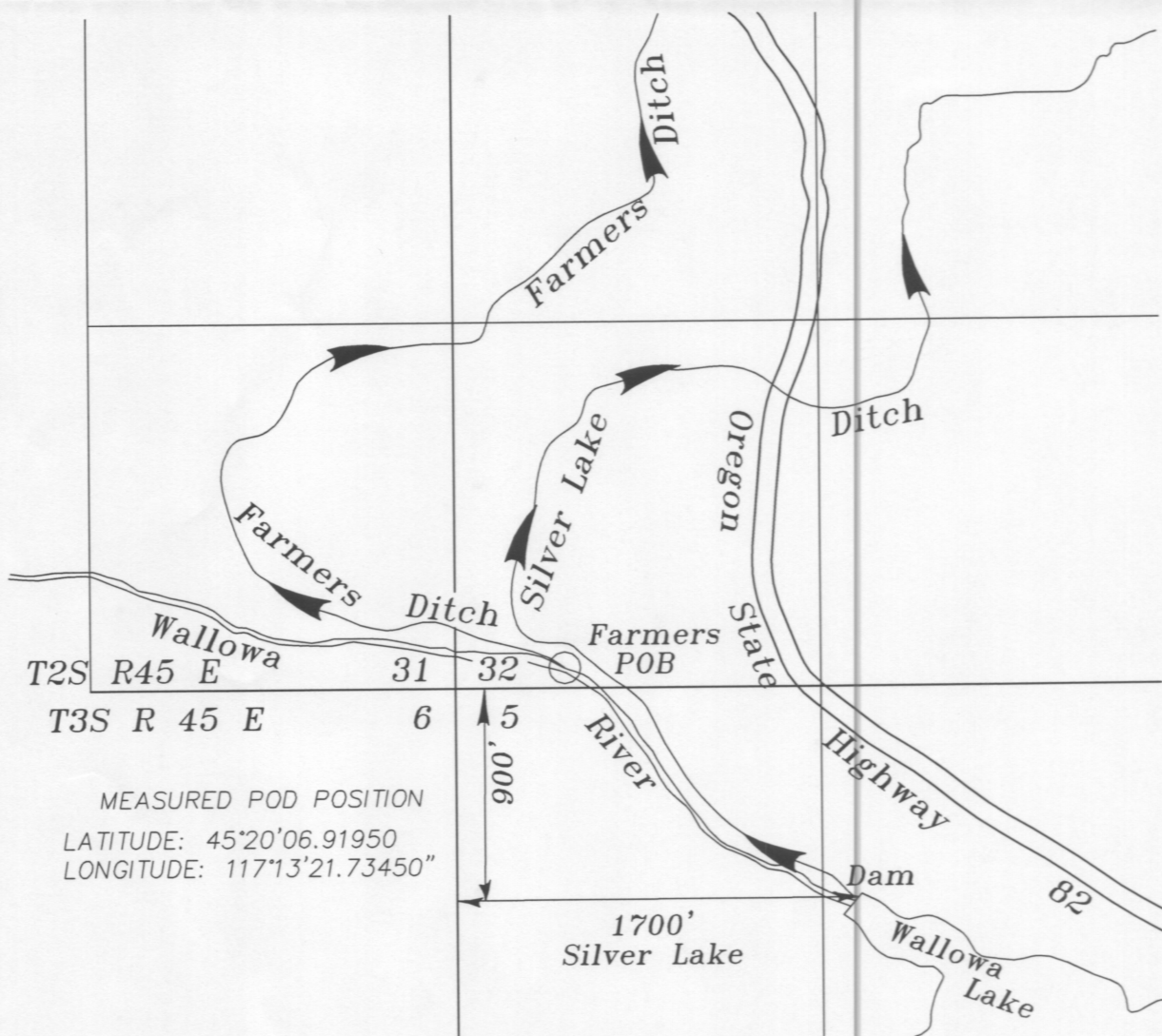

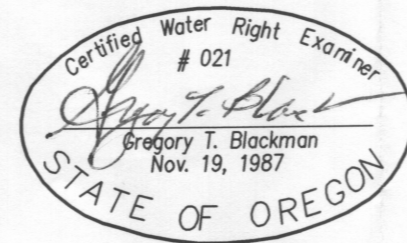

AUTHORIZED POINT OF DIVERSION  
 FOR SILVER LAKE DITCH  
 1" = 660 ft.

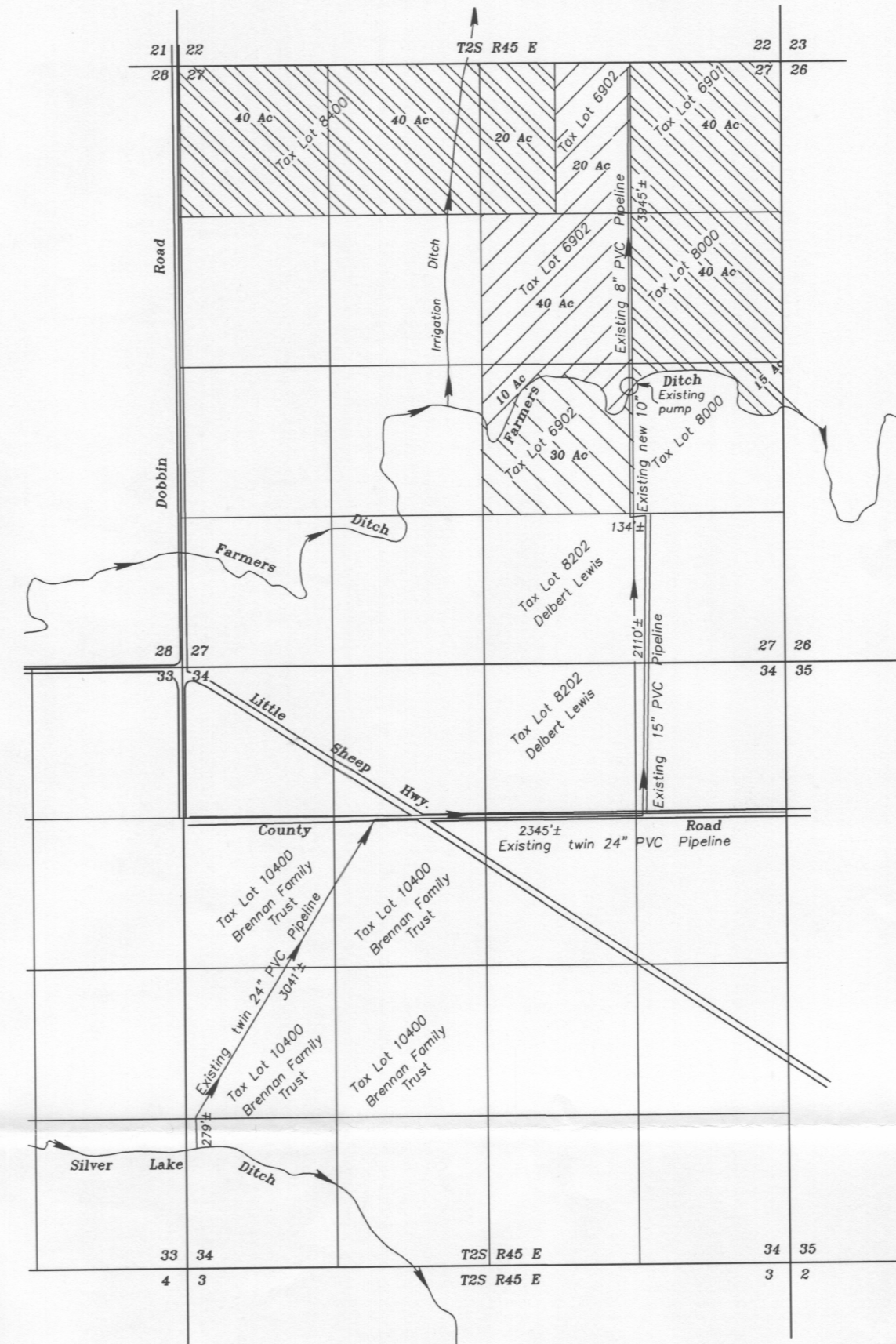

NOTE: The preparation of this map was for the purpose of identifying the location of the proposed water right and has no intent to provide dimensions or location of property ownership lines. Location information shown hereon was furnished by the applicant.

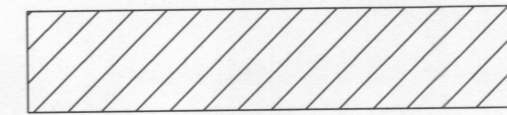

-  Lands irrigated under Certificate 3024 with water from FARMERS DITCH requesting change of point of diversion to SILVER LAKE DITCH.
-  Lands irrigated under Certificate 48313 RR currently irrigated with water from SILVER LAKE DITCH to retain current point of diversion from SILVER LAKE DITCH.
-  Remainder of lands irrigated under Certificate 3024 with POD remaining with FARMERS DITCH.

MAY 20, 2014  
**APPLICATION MAP FOR  
 CHANGE IN POINT OF  
 DIVERSION.**  
 FOR  
**TOM BUTTERFIELD**  
 BY  
**BAGETT-GRIFFITH & BLACKMAN**  
 2006 ADAMS AVENUE  
 LA GRANDE, OREGON 97850  
 Application No. 11821  
 Permit No. \_\_\_\_\_